

A GUIDE TO

Jewish

WISCONSIN

5784 • 2023-2024

**YOUR CONNECTION TO JEWISH ARTS, CULTURE,
EDUCATION, CAMP AND RELIGIOUS LIFE**

Caring starts here.

My Choice Wisconsin Medicare Dual Advantage is a Medicare Advantage insurance plan for people with both Medicare and Medicaid. This plan includes benefits for total wellness like a \$100 monthly allowance towards OTC products and a dental benefit that expands your access to care providers. To learn more, call a Medicare Advisor at...

800-963-0035 TTY: 711
www.mychoicewi.org/JA

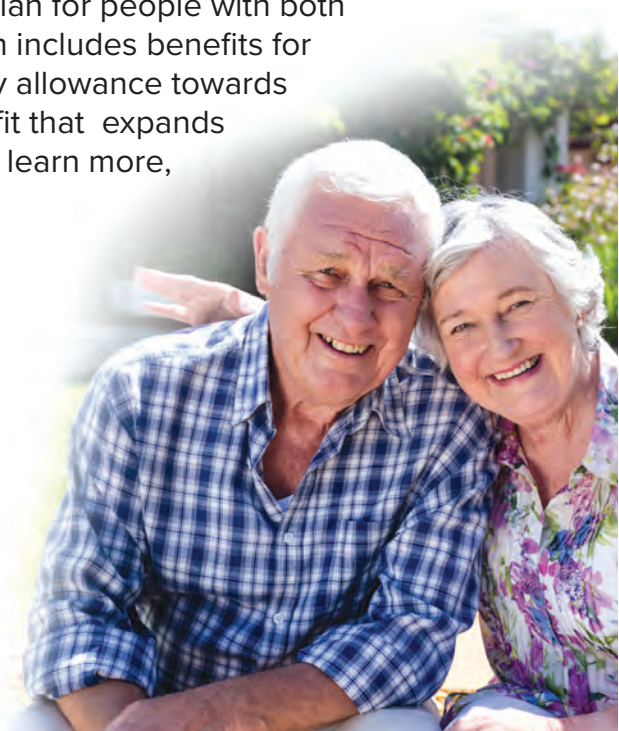

\$0 premium | \$0 deductible

We Cover:

Part A: Hospital Visits & Expenses

Part B: Doctor Visits & Tests

Part D: Prescription Drugs

Extra benefits that save you money:



Over-the-Counter (OTC) Catalog



Dental Coverage



Personal Emergency Response Button (PERS)



Vision Coverage

My Choice Wisconsin Health Plan, Inc. complies with applicable Federal Civil rights laws and does not discriminate on the basis of race, color, national origin, age, disability, or sex. ATENCIÓN: Si habla español, tiene a su disposición servicios gratuitos de asistencia lingüística. Llame al 1-800-963-0035 (TTY: 711). LUS CEEV: Yog tias koj hais lus Hmoob, cov kev pab txog lus, muaj kev pab dawb rau koj. Hu rau 1-800-963-0035 (TTY: 711). My Choice Wisconsin Medicare Dual Advantage is an HMO SNP (Special Needs Plan) with a Medicare contract and a contract with the Wisconsin Department of Health Services for the Medicaid Program. Enrollment in My Choice Wisconsin Medicare Dual Advantage depends on contract renewal. This is not a complete description of benefits and services. Visit us online or call 800-963-0035 and ask to speak with a Medicare Advisor for information on our 2021 Summary of Benefits.

Welcome from the Publisher



Joan Lubar



Miryam Rosenzweig

Greetings!

The Milwaukee Jewish Federation publishes the Guide to Jewish Wisconsin as an annual invitation to discover how exciting Jewish life can be in the Badger State. Whether you're a newcomer or a native, the Guide will help you get to know the people and the organizations that make our state a rich and fulfilling place to be Jewish. We hope newcomers will use the Guide to become acquainted with our state's vibrant Jewish life, and current residents will experience even more of what our community has to offer.

Here are a few more ways to learn about local Jewish life:

- **Bookmark the online Guide at MilwaukeeJewish.org/Guide.**
- **Text WJC to 51555 to get text alerts from the Wisconsin Jewish Chronicle.**
- **Subscribe to the monthly print edition of the Chronicle at JewishChronicle.org/FreeSubscription.**
- **Sign up for the Milwaukee Jewish Federation's Jewish Community Newsletter at MilwaukeeJewish.org/Newsletter.**
- **Bookmark the Jewish Community Calendar at MilwaukeeJewish.org/Calendar.**
- **Contact the Federation's Jewish Education Community Planner, Tzipi Altman-Shafer, at (414) 963-2718 or TziporahA@MilwaukeeJewish.org.**

During challenging times, connecting to Jewish community is more important than ever. Here are some resources if you or someone you know is seeking support:

- **Check the Resources section of this guide, beginning on page 37.**
- **Contact Jewish Family Services at 414-390-5800.**

We are eager to help you experience Jewish Wisconsin. It's part of our mission to care for the needs of the Jewish people and to build a vibrant Jewish future here in Milwaukee, in Israel, and around the world.

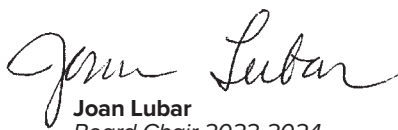

Joan Lubar
Board Chair 2023-2024



Miryam Rosenzweig
President and CEO

Milwaukee Jewish Federation, Publisher



Connect
with your Jewish
COMMUNITY
ONLINE AND IN PRINT
Jewishchronicle

EDITOR: Rob Golub
(414) 390-5770 • RobG@MilwaukeeJewish.org
FREE SUBSCRIPTION:
(414) 390-5700 • JewishChronicle.org/FreeSubscription
ADVERTISING:
(414) 390-5888 • JewishChronicle.org/Advertise

Published By:
Milwaukee Jewish Federation, Inc.
1360 N. Prospect Ave.
Milwaukee, WI 53202
Office: (414) 390-5700
JewishChronicle.org

2023-2024
A GUIDE TO JEWISH
WISCONSIN
TEAM

Project Manager/Editor
Abe Abegglen
(414) 390-5732
AbeA@MilwaukeeJewish.org

Advertising Sales
Representative
Jane Dillon
(414) 390-5765
JaneD@MilwaukeeJewish.org

Graphic Designers
Amy Butterfield, Jennifer Rueth

The Wisconsin Jewish Chronicle (WJC) does not endorse the goods or services advertised in "A Guide to Jewish Wisconsin" and makes no representation as to the kashrut of food products and services in such advertising. The publisher shall not be liable for damages if, for any reason whatsoever, he fails to publish an advertisement or for any error in an advertisement. Acceptance of advertisers and of advertising copy is subject to publisher's approval. The WJC is not responsible if ads violate applicable laws and the advertiser will indemnify, hold harmless and defend the WJC from all claims made by governmental agencies and consumers for any reason based on ads carried in this guide.

Copyright © 2023
Wisconsin Jewish Chronicle.
All rights reserved.

Reproduction or use without written consent of editorial or graphic content in any manner is prohibited.



MILWAUKEE
JEWISH FEDERATION

Table of Contents

| | |
|--|----|
| <i>Welcome from the Publisher</i> | 1 |
| <i>About the Cover</i> | 3 |
| <i>Milwaukee Jewish Federation</i> | 4 |
| <i>Life Cycle</i> | 5 |
| <i>Holidays</i> | 6 |
| <i>Arts, Culture & Media</i> | |
| Museums | 8 |
| Newspapers | 9 |
| Performing Arts | 9 |
| Photography | 10 |
| Visual Arts | 10 |
| <i>Camps</i> | 11 |
| <i>Education</i> | |
| Adult Education | 16 |
| Before & After School Care | 16 |
| Day Schools | 17 |
| Preschools | 18 |
| Secondary Schools | 19 |
| Education Organizations | 20 |
| Holocaust Remembrance | 22 |
| <i>Israel</i> | 23 |
| <i>Political Action</i> | 25 |
| <i>Religious Life</i> | |
| Burial Society | 26 |
| Cemeteries | 26 |
| Eruvim | 28 |
| Funeral Establishments | 29 |
| Judaica Gifts | 30 |
| Kosher Bakery, Catering & Dining | 31 |
| Kosher Resorts | 34 |
| Marriage Classes | 34 |
| Mikvahs | 34 |
| Mohels | 35 |
| Shatnez Testing | 36 |
| <i>Resources</i> | 37 |
| <i>Seniors</i> | 48 |
| <i>Synagogues</i> | |
| Conservative, Milwaukee | 51 |
| Orthodox, Milwaukee | 51 |
| Reconstructionist, Milwaukee | 54 |
| Reform, Milwaukee | 55 |
| Wisconsin | 55 |
| <i>Women's Organizations</i> | 61 |
| <i>Youth & Young Adults</i> | 63 |
| <i>Editorial Index</i> | 68 |
| <i>Advertising Index</i> | 71 |
| <i>Advertising Directory</i> | 72 |

Information contained in the Guide is provided by the individual contributors.
All efforts are made to acquire updated information annually.

About the Cover Artist – Blimie Twerski



Blimie (blee-me) is a proud Canadian living in Milwaukee, Wis., enjoying the slow pace of “smaller city” living, and sometimes missing the chaos of the big city. She and her family live on the West Side of Milwaukee, where her husband, Rabbi Chaim is

assistant rabbi to his father, Rabbi Benzion and grandfather, Reb Michel Twerski at Congregation Beth Jehudah. Together they and their wives all assist their community in matters physical and spiritual, helping build up the Orthodox community in Milwaukee. They are proud parents at Yeshiva Elementary School, with their oldest graduating this year. As a family, they love to take road trips each summer, creating priceless memories, exploring National Parks and marveling at the wondrous and beautiful world our Creator has gifted us. Blimie is a creative at heart. She is a professional photographer who photographs her family on the daily, exploring what motherhood feels like, focusing on the uniqueness of each child and how childhood and motherhood relate to each other. She is inspired by light, color and details. In her personal work, Blimie also



explores what it means to be living an Orthodox Jewish life, highlighting cultural tradition and shared humanity. Blimie offers storytelling photography sessions, photographing families, brands and businesses in a photojournalistic and documentary approach. When commissioned, Blimie sees her clients in their role as parents (or business owners) and photographs them the same way she would photograph her own, expertly telling their story with photos. Besides photography, Blimie enjoys being outdoors, feeling the sun on her face, organizing and clearing clutter and she appreciates the challenge in assisting others with interior space planning and design.



Milwaukee Jewish Federation



Multiple social and leadership opportunities are provided throughout the year for our NextGen.



This year Federation educated and developed teen philanthropists for the future.



Our community gathered several times throughout the year for commemorations and celebrations.



Milwaukee celebrated 75 years of Israel's Independence.

The Milwaukee Jewish Federation cares for the needs of the Jewish people and builds a vibrant Jewish future in Milwaukee, in Israel and around the world. We are thousands of Milwaukeeans who contribute financial resources, time, and expertise that, combined with the power of our partner agencies, make an impact none of us can make alone. It's the power of collective action, and it's what the Federation is all about.

We are part of a network of Jewish Federations across the United States and Canada that collectively are among the top 10 charities in the world. Our movement raises and

distributes more than \$4 billion annually for social welfare, social services and educational needs, and protects and enhances the well-being of Jews worldwide.

As the center for Jewish philanthropy in Milwaukee, we lead our Jewish community's response to crisis and recovery. We're helping the many individuals and families who are struggling or seeking connection to Jewish life, and we're supporting the Jewish organizations that serve them.

Learn more at [MilwaukeeJewish.org](https://www.MilwaukeeJewish.org)



MILWAUKEE
JEWISH FEDERATION

1360 N. Prospect Ave.
Milwaukee, WI 53202
(414) 390-5700 • Fax: (414) 390-5782
Info@MilwaukeeJewish.org
MilwaukeeJewish.org

Facebook: Facebook.com/JewishMilwaukee
Instagram/Twitter: @JewishMilwaukee

President/CEO: Miryam Rosenzweig
Board Chair: Joan Lubar

BRIT MILAH (Covenant of circumcision)

You shall be circumcised in the flesh of your foreskin; and it shall be a token of the covenant between Me and you.

— *Genesis 17:11*

Male babies are circumcised on the eighth day, barring health problems, to symbolize the covenant between God and the Jewish people.

SIMCHAT BAT (Rejoicing for a daughter)

Traditionally, a daughter is named in the synagogue during the Torah reading after her birth. Some people now develop their own ceremonies to welcome a new daughter.

PIDYON HABEN (Redemption of the first-born)

Sanctify unto Me all the first-born, whatever opens the womb among the children of Israel, both of man and of beast, it is Mine. — *Exodus 13:2*

Redemption of the first-born son (if he is the family's first child) takes place 30 days after birth. In ancient Israel, the first-born were dedicated to serve God in the Temple. To redeem them, five shekels were paid to the *kohen* (priest) to serve in the boys' stead. Today, the *kohen* is given five silver dollars, which are donated to charity, and a festive meal follows.

BAR AND BAT MITZVAH

The ceremony to honor the coming of age of males originated in the Middle Ages. There is no source for this celebration in the Torah.

In traditional settings, this is the first time that a young man is called to bless the Torah. The 13-year-old thus becomes responsible for the *mitzvot* (commandments) of praying three times a day, participating in a *minyán* (prayer quorum) and putting on *tefillin* every morning.

Over the past 50 years, girls have embraced the opportunity to celebrate a Jewish coming of age at 12 or 13. In egalitarian settings, girls celebrate through saying blessings before and after the Torah reading, counting in a prayer quorum, and observing Jewish commandments. Non-traditional ceremonies have emerged within the last 50 years for young women (ages 12 or 13) and adults past traditional bar/bat mitzvah age.

CONFIRMATION

A ceremony held in Reform and Conservative synagogues, usually during the observance of Shavuot, to celebrate the Jewish commitment of the congregation's 10th or 11th graders. The students usually have completed post-bar/bat mitzvah Jewish study.

MIKVAH (Ritual bath)

"Living" water (collected rain water piped into a pool) is used for purification. During the days of the Temples in Jerusalem, there were many occasions when ritual purification was required in order to participate in the Temple services. Today, only women still are required under Jewish law to immerse themselves at special times (before marriage, after childbirth, after the menstrual cycle). Immersion also is required by Jewish law before conversion. Many observant men immerse themselves before the Sabbath and holidays for spiritual reasons.

CHANUKAT HABAYIT (Dedicating the home)

And these words, which I command these this day shall be upon thy heart ... and you shall write them upon the doorposts of your house and upon your gates. — *Deuteronomy: 6:6-9*

Affixing *mezuzot* (decorative casings containing parchments with biblical inscriptions) to the doorposts of a new home is cause for celebration. Traditionally, this is done within 30 days of moving into a house or apartment. *Mezuzot* are placed on the upper third of the doorpost, on the right side as one enters. The ceremony is followed by refreshments and rejoicing.

MARRIAGE

And the Lord said: "It is not good that the man should be alone, I shall make him a helpmate for him." — *Genesis 2:18*

One of the first blessings every parent bestows upon a child is that he or she reach the marriage canopy. This wedding consists of several parts. The main elements are *kiddush erusin* (sanctification of betrothal); the betrothal blessing; presentation of the ring; reading of the *ketubah* (marriage contract) and its presentation to the bride; recitation of the seven marriage blessings; drinking of wine to sanctify the marriage and breaking of the glass to remember the destruction of the Temple in Jerusalem even amidst the joy of the occasion. Traditional weddings are preceded by the *bedeken*, in which the groom places the veil over the bride's head after making certain that he is getting the correct bride. This custom stems from the patriarch Jacob, who was fooled into marrying his intended bride's sister.

DIVORCE

Judaism recognizes that not every marriage is successful and allows for divorce. Financial provisions are made in the *ketubah* (marriage contract). Under Jewish law, a *get* (religious divorce) is required in addition to a civil divorce. Although both parties must agree to the *get*, no grounds are required. The *beit din* (religious court) prepares the *get* and handles the documents.

DEATH

Jewish tradition recognizes death as the completion of life. Burial takes place as soon as possible, preferably within 24 hours. Traditionally, the body is washed by members of a *chevra kadisha* (burial society) and dressed in white linen garments, so that everyone goes to the grave equally. Preserving the body through embalming is prohibited by Jewish law, as are metal caskets, which preserve the remains. Judaism has a formalized mourning procedure with seven days of intense mourning (*shiva*) followed by 30 days of semi-mourning (*shloshim*). After a parent's death, semi-mourning continues for a year.

Holidays

SHABBAT (Sabbath)

And God blessed the seventh day and hallowed it. — Genesis: 2:3

The Sabbath, a day of rest, worship and study, begins 20 minutes before sundown Friday night and ends at nightfall on Saturday, when three stars can be seen in the sky.

ROSH HASHANAH

(Jewish New Year) ✧ 1-2 Tishrei

And on the seventh month, on the first day of the month, you shall have a holy convocation. — Numbers 29:1

The beginning of the Jewish calendar year, Rosh HaShanah begins the Ten Days of Awe, a period of repentance and prayer that concludes on Yom Kippur. Traditions include dipping apples in honey to symbolize a sweet year and using round loaves of challah to symbolize the cycle of life.

YOM KIPPUR

(Day of Atonement) ✧ 10 Tishrei

And on the 10th day of the seventh month... you shall afflict your souls. — Numbers 29:7

On this holiest of holidays, Jews everywhere fast and pray for forgiveness for their sins. The sounding of the shofar (ram's horn) signals the end of the holiday.

SUKKOT

(Festival of Booths) ✧ 15-21 Tishrei

On the 15th day of the seventh month is the feast of Tabernacles for seven days. — Leviticus 23:34

On this first of the three pilgrimage holidays, farmers in ancient Israel traveled to the Temple in Jerusalem with the fruits of their harvest.

Today, Jews erect sukkot (booths) modeled after the make-shift huts their ancestors lived in during the 40 years wandering in Sinai. For the week of the holiday, meals are eaten in the sukkah, and some Jews sleep in the sukkah as well.

SHEMINI ATZERET

(Eighth Day of Assembly) ✧ 22 Tishrei

On the eighth day, you shall have a solemn assembly. — Numbers 29:35

In the diaspora, Shemini Atzeret is a separate holiday that signals the end of Sukkot. In Israel, the holiday is celebrated on Simchat Torah. The prayer for rain is said, ending the dry season in Israel.

SIMCHAT TORAH

(Rejoicing for the Torah) ✧ 23 Tishrei

... and on the eighth day, there shall be a holy convocation for you. — Leviticus 23:34

The annual cycle of reading the Torah (Five Books of Moses) aloud in the synagogue is completed, and a new cycle begins. The holiday is celebrated with dance and song.

CHANUKAH

(Festival of Lights) ✧ 25 Kislev-2 Tevet

A minor festival not derived from the Torah, Chanukah celebrates the victory of the Jews over the Seleucid Greek/ Hellenists, the regaining of Jerusalem and rededication of the Holy Temple.

According to tradition, the miracle of Chanukah stems from the one cruse of consecrated oil that was discovered in the Temple, which burned for eight days until more pure oil could be made. Foods fried in oil, such as latkes (potato pancakes) and sufganiot (jelly donuts), are eaten.

TU B'SHEVAT

(New Year for Trees) ✧ 15 Shevat

To celebrate the coming of spring to Israel, some people eat fruits that are newly in season as part of a festive meal featuring many new fruits.

PURIM

(Lots) ✧ 14 Adar

The Book of Esther is read in the synagogue on this holiday, which is also of the post-Torah period. Celebrants dress in costume and make merry. Purim celebrates the rescue of the Jews in ancient Persia on a day that, according to tradition, was determined by lot. Families send gifts of food to one another and donate to charity. Traditional foods include hamantaschen (triangular cookies filled with fruit or poppy seeds). A festive meal is eaten before sunset.

PESACH

(Passover) ✧ 15-22 Nissan

Seven days shall there be no leaven found in your houses; for whosoever eats that which is leavened, that soul shall be cut off from the congregation of Israel. — Exodus 12:19

The eight-day festival (seven days in Israel) commemorates the Jewish exodus from Egypt. On the first two nights, families gather for a seder, a ritual meal focused on the reading of the Hagaddah, an account of the exodus. Matzah (unleavened bread) is eaten throughout the holiday.

YOM HASHOAH

(Holocaust Remembrance Day) ☆ 27 Nissan

On this day, Jews commemorate the victims of, and the resistance to, the German Nazi genocide of European Jewry during World War II.

YOM HAZIKARON

(Israel's Memorial Day) ☆ 3 Iyar

Jews around the world remember those who gave their lives for the achievement of Israel's independence and its continued existence.

YOM HAATZMAUT

(Israel Independence Day) ☆ 4 Iyar

Celebrating the birth of the State of Israel in 1948, Jews around the world hold parades and picnics.

LAG B'OMER

(33rd day during the counting of the Omer) ☆ 18 Iyar

Lag B'Omer is a break in the weeks of semi-mourning between Pesach and Shavuot. Traditionally, it commemorates a halt

in a plague that afflicted Rabbi Akiva's students in ancient Israel. The holiday is celebrated with picnics and bonfires.

SHAVUOT

(Festival of Weeks) ☆ 6-7 Sivan

And the Lord said unto Moses: "Lo I come unto thee in a cloud that the people may hear when I speak with thee." — Exodus 34:22

The anniversary of receiving the Torah on Mt. Sinai falls seven weeks after Passover. One of the three pilgrimage festivals, it celebrates the end of the spring harvest. The holiday's customs include decorating the home and synagogue with flowers, eating dairy products and staying up the entire night studying.

TISHA B'AV

(Ninth Day of Av)

Tisha B'Av is a day of fasting and mourning for the Holy Temples in Jerusalem, both of which were destroyed on this day. The book of Lamentations is read. Traditionally, no leather shoes are worn.

Looking for a home for the holidays?
[VISIT MilwaukeeJewish.org](http://MilwaukeeJewish.org)

Rosh HaShanah

Sept. 16–17, 2023

Yom Kippur

Sept. 25, 2023

Sukkot

Sept. 30–Oct. 1, 2023

Shemini Atzeret

Oct. 7, 2023

Simchat Torah

Oct. 8, 2023

Chanukah

Dec. 8–15, 2023

Tu B'Shevat

Jan. 25, 2024

Purim

March 24, 2024

Passover

April 23–30, 2024

Yom HaShoah

May 6, 2024

Yom HaZikaron

May 13, 2024

Yom HaAtzmaut

May 14, 2024

Lag B'Omer

May 26, 2024

Shavuot

June 12–13, 2024

Tisha B'Av

Aug. 13, 2024

Rosh HaShanah

Oct. 3–4, 2024

Yom Kippur

Oct. 12, 2024

Sukkot

Oct. 17–18, 2024

Shemini Atzeret

Oct. 24, 2024

Simchat Torah

Oct. 25, 2024

Chanukah

Dec. 26–Jan. 2, 2024

ALL HOLIDAYS BEGIN AT SUNSET THE PRECEDING EVENING

Arts, Culture & Media

Museums

JEWISH MUSEUM MILWAUKEE

1360 N. Prospect Ave.
Milwaukee, WI 53202-3094

(414) 390-5730 • Fax: (414) 390-5755
Info@JewishMuseumMilwaukee.org
JewishMuseumMilwaukee.org

Executive Director: Patti Sherman-Cisler

President: Susan Lubar

As the most vibrant Jewish cultural organization in the Midwest, we build bridges between diverse communities with shared histories; we explore contemporary issues through the lens of Jewish history, culture and values; and inspire artists, thinkers, educators, students, and future leaders to engage with Jewish history, culture, and values as they pursue justice. Themes explored by the museum—including tolerance and prejudice, immigration, social justice and community building—have universal and contemporary resonance. In addition to the permanent exhibit JMM offers three special exhibits per year and over 40 programs. Hours are Monday - Thursday, 10 am – 5 pm; Friday, 10 am - 3 pm and Sunday, Noon – 4 pm,

except for Jewish and national holidays. Admissions range from \$6-\$9, and members are admitted for free. Group and school guided tours are available.

The Jewish Museum Milwaukee is a program of the Milwaukee Jewish Federation.

THE RABBI RONALD AND JUDY SHAPIRO MUSEUM OF JUDAICA — CONGREGATION SHALOM

7630 N. Santa Monica Blvd.
Milwaukee, WI 53217

(414) 352-9288
Cong-Shalom.org/Museum

The Rabbi Ronald and Judy Shapiro Museum of Judaica at Congregation Shalom is designed to showcase artifacts and art relevant to Jewish religion, culture, and history, while additionally depicting Congregation Shalom's decades-long presence as a Jewish Reform synagogue in the Midwest.

The Museum is housed in four areas throughout the circular-shaped synagogue, with each section created to draw visitors into distinct periods of Jewish art and culture. More than 225 items have been catalogued to depict:

- Religious artifacts, archaeological finds, literature and art that reflect centuries-old contributions of Jewish people across the Mideast, Europe and the United States;
- A Midrashic art collection of 19th and 20th century works reflecting stories from the Hebrew Bible, including pieces by Joseph Israels, Salvador Dali, Theo Tobiasse and Marc Chagall;
- Works of internationally-renown artists such as Yaacov Agam and Reuven Rubin that celebrate the energy and spirit of modern-day Israel;
- Household items and art retrieved from the homes of European Jews who were caught up in the Holocaust. These items are displayed alongside works of post-war Jewish American artists paying tribute to "life in the Old World." The exhibit includes the only known mural ever executed by famed Wisconsin regional artist Joseph Frieber.

This section also displays a 19th century Czech Torah rescued during WWII and sent to the U.K. This Torah is now proudly housed on permanent loan at Congregation Shalom.

In addition to Joseph Frieber's mural, The Rabbi Ronald and Judy Shapiro Museum of Judaica houses custom works by internationally known sculptors Richard Edelman and Suzi Derzon. Their unique contributions in bronze, metal, tapestry and stained glass not only constitute the core of the Museum, but are also viewed by congregants as integral to our daily synagogue activities and services. Signage in each section allows for self-guided tours; free docent group tours can also be arranged by appointment. Please call the temple office at 414-352-9288 to schedule.

REPORT ANTISEMITISM

The JCRC is
here to help.



Jewish Community
Relations Council
MILWAUKEE
JEWISH FEDERATION

MilwaukeeJewish.org/Antisemitism

JCRC@MilwaukeeJewish.org • (414) 390-5781

Newspapers

WISCONSIN JEWISH CHRONICLE

1360 N. Prospect Ave.
Milwaukee, WI 53202

(414) 390-5770

Chronicle@MilwaukeeJewish.org

JewishChronicle.org

Facebook: @WisconsinJewish

Editor: Rob Golub

Advertising: Jane Dillon

Since 1921, the Chronicle has served as Wisconsin's Jewish community newspaper. In print and digital, the Chronicle seeks to foster a sense of community within the Jewish population of Wisconsin by encouraging and printing a diverse, spirited and balanced range of opinions, ideas and perspectives.

The newspaper is published monthly by the Milwaukee Jewish Federation and is mailed free of charge to nearly 9,000 households and businesses in the Wisconsin Jewish community.

The Chronicle has a strong digital presence on its website and on Facebook. Chronicle editor Rob Golub is the former editor of the Journal Times, the daily newspaper in Racine, Wisconsin. He has won several awards from the Milwaukee Press Club during his tenure at the Chronicle, as well as multiple awards from the Wisconsin Newspaper Association.

The Wisconsin Jewish Chronicle is a free publication of the Milwaukee Jewish Federation.

Performing Arts

A BAND'N ALL HOPE

(414) 719-8195

Contact: Mark Levy,

ABandNAllHope_Klezmer@yahoo.com

A traditional and modern klezmer, Yiddish theater, Israeli dance and t'filah band — can play a wide variety of Jewish music. We have performed for Congregation Emanu-El of Waukesha, Coalition for Jewish Learning, Ovation Communities, JCC Keshet, and with the Milwaukee Jewish Community Chorale. We are available for concerts, dances, and services in Southeastern Wisconsin.

MILWAUKEE JEWISH COMMUNITY CHORALE

MilwaukeeJewishCommunityChorale.org

Director: Enid Bootzin Berkovits,

SingEnid123@yahoo.com • (262) 512-0909

President: Julie Magidson

Established in 1994, Milwaukee's premier vocal performing ensemble includes members from throughout the

Jewish community. The Chorale sings traditional and contemporary Jewish music for senior living facilities, community gatherings, and small groups, culminating in a late spring concert that rotates among area synagogues. Membership is open from September to July for supporters and enthusiasts of Jewish chorale music. Interested in singing with or booking the Chorale for a performance? Contact Enid by phone or email.

RUACH, INC.

6815 W. Capitol Dr., Suite 302
Milwaukee, WI 53216

(414) 367-4891 • Fax: (414) 255-3592

RuachMilwaukee.org

Executive Director: Joshua Richman,
Joshua@RuachMilwaukee.org

President, Board of Directors: John Rubin

During its eighteen years of existence, RUACH, a 501(c)(3) organization, has steadily grown in achieving its mission of awakening creativity through arts enrichment rooted in Jewish values and the rich cultural diversity of Sherman Park. Its varied, innovative programs uplift and unite diverse and underserved populations. RUACH organizes dynamic collaborations between its artists and schools, senior facilities, and community centers, among other venues, serving a wide-ranging spectrum of constituents in Jewish and Greater Milwaukee, and beyond.

TAPESTRY: ARTS & IDEAS

AT THE JCC A Program of Harry & Rose Samson Family JCC

6255 N. Santa Monica Blvd.
Milwaukee, WI 53217

(414) 964-4444

JCCMilwaukee.org/Tapestry

Contact: Reva Fox, RFox@JCCMilwaukee.org

Arts and culture are at the heart of community. Tapestry explores the arts, pop culture, and Jewish history in both a traditional and modern way the entire community can appreciate. Through art exhibits, education, performances, author visits, free Jewish films, and the annual Milwaukee Jewish Film Festival, Tapestry is a constant celebration, exploration, and building of community through the arts.

YID VICIOUS

(608) 513-5246

YidViciousKlezmer@yahoo.com

YidVicious.com

Madison's award-winning klezmer ensemble performs its festive mix of traditional and contemporary klezmer music at festivals, parties and concert venues throughout Wisconsin.

Arts, Culture & Media

Photography

ARI ROSENTHAL PHOTOGRAPHY

(414) 967-0540

Ari@AriRosenthalPhotography.com

AriRosenthalPhotography.com

Ari Rosenthal Photography is one of Wisconsin's most popular wedding/event photography destinations having documented over 1,000 weddings/events. LUXlife- Global Wedding Awards - 2023 Winner. Winner - The Knot Best of Weddings 2011-2021, Winner - Wedding Wire - Couples Choice Award 2009-2021. Shepherd Express- Best Wedding Photographer 2018. Quality, professional, affordable and fun. Custom albums available.

Visual Arts

LAEH BENSMAN MCHENRY

11448 N. Bobolink Ln.

Mequon, WI 53092

(414) 403-2094

laehmc@gmail.com

A freelance graphic and fine artist, instructor and consultant who teaches and advises those with diverse backgrounds, skill levels and ages, in the areas of the fine arts, applied arts and Judaica, in both secular and Judaica subject matter.

Known for her graphic and commercial art production, Laeh is available for freelance art works or "art to order" projects in most media: computer, pencil, pen, chalk, metal tooling, acrylic or watercolor, to list a few.

CAMOSAICS, LLC

Kat@Camosaics.com

Camosaics.com

Camosaics LLC wants to help your organization achieve its goals! Camosaics LLC creates customized, licensed designs for nonprofits to generate funds that assist to achieve their missions. Artwork is designed in a mosaic-style hiding their logo, tagline or symbols that represent their organization. Then for a low, one-time fee they are given exclusive rights to use it in whatever way they find beneficial to raise funds and/or create donor incentives. Whether it's printing greeting cards, posters, annual report covers, clothing or marketing pieces. They are colorful, fun and create conversation. The possibilities are endless. Check our website to view some of our current designs.

GELFMAN STUDIOS

3016 N. Frederick Ave.

Milwaukee, WI 53211

GelfmanStudios.com

Jonathan Gelfman

414-526-1263

Jonathan@GelfmanDesign.com

Amy Gelfman

414-943-3319

SprinkleStrings@yahoo.com

Wife and husband team, Amy and Jonathan Gelfman of Gelfman Studios, specialize in Judaic fine art. Their custom-made paintings and fine quality prints will bring color, charm and meaning to your walls!

As an emerging Milwaukee Jewish folk artist, Amy Gelfman strives to capture the energy and essence of life's sweetest themes of love and relationships.

Milwaukee artist, Jonathan Gelfman, has a bachelor's of fine arts and has been painting for the majority of his life. His paintings are often a colorful and symbolic combination of nature and spiritual life journeys.

MOSAIC MIRM

2226 N. Booth Street

Milwaukee, WI 53212

(414) 698-9009

Miriam@MosaicMirm.com

MosaicMirm.com

Miriam Sushman of Mosaic Mirm offers mosaic workshops, team building events and community projects for synagogues and organizations. These classes and projects can be tailored to all ages and abilities. Miriam creates a variety of mosaic installations, Judaica, custom pet cremation urns and artwork. She loves working with stained glass, and much of her work reflects her passion for nature. Her Judaica includes Mazal Tov Mosaics: custom-made stained-glass mosaic window hangings using chuppah glass. It is a wonderful way to preserve the memories of one's wedding day! Window hangings and pet cremation urns can be ordered through her Etsy shop.

ARI DAVID ROSENTHAL

(414) 967-0540

Ari@AriDavidRosenthal.com

AriDavidRosenthal.com

Ari's work is a diverse collection of vivid and dynamic portraiture, nature, architecture, texture, abstract and Judaica that brightens up both the home and office. Pieces are available for purchase on canvas, prints, metal, and fabric.

REBECCA SILBER DESIGN

(414) 453-4202

Rebecca@RebeccaSilberDesign.com

RebeccaSilberDesign.com

With over two decades of graphic design experience, Rebecca Silber is passionate about good, quality design. Rebecca emphasizes the importance of achieving the best visual solution for her clients' needs. Design specialties include print design of all sorts for small regional businesses and organizations, as well as large national corporations.

BEBER CAMP

W1802 County Road J
Mukwonago, WI 53149
(847) 677-7130
Michael@BeberCamp.com
BeberCamp.com

Director: Michael Wax

Beber Camp has created life changing summers for Jewish children for more than 45 years. Beber is a residential, co-ed camp nestled in the rolling hills of Mukwonago, Wis., only 45 minutes southwest of Milwaukee. Our private campsite, located on 380 acres with shoreline on beautiful Lake Beulah, allows us to offer more than 90 daily activities for campers ages 7-17. Beber Camp is fully accredited by the American Camp Association.

CAMP CHI

Winter address:

300 Revere Dr.
Northbrook, IL 60062
(847) 763-3551 • Fax: (847) 763-3680

Summer address:

PO Box 104
Lake Delton, WI 53940
(847) 763-3551 • Fax: (847) 763-3680

Info@CampChi.com
CampChi.com

Director: Jon Levin

There is no better camp for first-time campers than Camp Chi. Girls and boys in 2nd -11th grade make lifelong friendships and form lasting memories under the leadership of nurturing counselors. Campers participate in over 50 activities, including waterskiing, horseback riding, high ropes, rock climbing, arts, sports, radio, sailing and more. Campers see opportunities for adventure and fun, while we see them making decisions for themselves, gaining independence and discovering their passions. Our beautiful wooded property includes two heated pools, air-conditioned gym, equestrian center and private lake. A home away from home for over 100 years.

LUBAVITCH OF WISCONSIN

■ Camp Gan Israel

8825 N. Lake Dr.
Bayside, WI 53217
(414) 228-8372
Avremi@ChabadWI.org
CGIMilwaukee.com

Director: Rabbi Avremi Schapiro

Since 1970, CGI has provided thousands of children from all backgrounds — regardless of their financial status — an engaging summer experience. CGI offers a wide array of activities including sports, nature programming, arts, swimming, Judaica and over 15 field trips.

■ CKids Gan Israel Wisconsin — Overnight Camp

8825 N. Lake Dr.
Bayside, WI 53217
(414) 228-8372
Avremi@ChabadWI.org
ckidsganisraelwi.com

Director: Rabbi Avremi Schapiro

CKids Gan Israel Wisconsin is a premier Jewish overnight camp that provides the optimal environment for every camper to grow, thrive, and flourish for the rest of their lives. From the moment campers arrive, they are taken in by the infectious positive energy of the camp environment. Free from technology and external distractions, their days are filled with carefree exploration and discovery of both themselves and the world around them. There are endless opportunities to be found in the dozens of recreational activities for campers to develop new talents and strengthen their athletic abilities. Throughout the summer, campers foster positive social growth in a safe and nurturing environment while forging life-long Jewish friendships.

■ Camp Gan Israel – Waukesha

1275 N. Barker Rd.
Brookfield, WI 53045
(262) 794-3454 • (262) 563-9770
Fraidy@JewishWaukesha.com
JewishWaukesha.com/CGI

Director: Fraidy Brook

CGI Waukesha provides children from all backgrounds and financial status with an engaging summer experience — offering a wide array of activities including sports, nature programming, the arts, swimming, Judaica and field trips. It is much more than a break from the school routine. It is a comprehensive program, designed to strengthen body and soul. Rich, wholesome summer fun and excitement, in a warm and spirited atmosphere.

■ Jewish Beginnings Summer Camp

6401 N. Santa Monica Blvd.
Milwaukee, WI 53217
(414) 962-2444 • Fax: (414) 967-8384
devorkie@jewishbeginnings.org
JewishBeginnings.org

Director: Devorkie Shmotkin

Active daily water play, sports specials and playground time combine with an in-depth exploration of our natural environment central to our summer curriculum. From this stems a rich blend of science, art, construction, dramatic play and language arts activities. This year the children will be exploring habitats of people and various wildlife and their environments. We will become nature detectives with our visiting naturalists to enhance our knowledge and experiences. Incorporating

Camps

materials from nature, we will create works of art that inspire wonder and appreciation for the outdoors. We look forward to celebrating the whole child and the sensory joys of summer. Through physical activity and calm reflection, we will examine our connection to each other and the natural world around us.

CAMP MOSHAVA OF WILD ROSE, WI

Winter address:

3740 W. Dempster St.
Skokie, IL 60076

(847) 674-9733 • Fax: (847) 674-9736

Summer address:

W8256 County Rd. P
Wild Rose, WI 54984

Moshava@MoshavaWildRose.org

MoshavaWildRose.org

Director: Dikla Weitzner

Camp Moshava of Wild Rose, Wis., is a co-ed, religious Zionist overnight camp for campers entering 3rd grade–9th grade. Affiliated with the Bnei Akiva youth movement, Moshava is shomer Shabbat and glatt kosher, and offers sports, swimming, boating, arts and crafts, zip line, hikes, overnights, color war, special trips and four magical Shabbatot.

CAMP RAMAH IN WISCONSIN

Winter address:

67 E. Madison Street, Suite 1905

Chicago, IL 60603

(312) 606-9316

Summer address:

3390 Ramah Circle

Conover, WI 54519

(715) 479-4400

enroll@ramahwisconsin.com

RamahWisconsin.com

Campers splashing in Lake Buckatagon. The entire camp gathered for Shabbat services as the sun sets in the Northwoods. Lots of singing and dancing. And even more laughter. These are the joyous sights and sounds of summer at Camp Ramah in Wisconsin. It's what happens when you mix a phenomenal staff and a magnificent setting with hundreds of kids emboldened to live their best lives. For 75 years and counting, we've done exactly that, helping countless campers make connections—to each other, to nature, and to their Jewish identities—that last a lifetime.

CAMP SHALOM AND CAMP SHALOM NOAR-BOGRIM

Located at the Irwin A. & Robert D.

Goodman Jewish Community Campus

7762 County Road PD

Verona, WI 53593

Summer: (608) 848-1822

Winter: (608) 278-1808

ShalomDirector@JewishMadison.org

JewishMadison.org/Camp

Director: Sam Toso

Camp Shalom, a program of the Jewish Federation of Madison, is an inclusive summer day camp on over 154 picturesque acres in Verona for children and teens, guided by Jewish values, that fosters personal development, friendship, and community. Camp Shalom was established in 1954 and is the oldest and largest day camp in Dane County, serving over 1000 children throughout the summer. Our scholarship fund ensures we have never had to deny a child a summer camp experience because of financial need. Camp Shalom may offer winter and spring break programming for kids in kindergarten through 5th grade.

CAMP YOUNG JUDAEA MIDWEST

Winter office:

4411 N Ravenswood Ave, Ste 300

Chicago, IL 60640

(224) 235-4665 • Fax: (847) 789-7197

Summer office:

E989 Stratton Lake Rd.

Waupaca, WI 54981

(224) 235-4665 • Fax: (847) 789-7197

Info@cyjmid.org

CYJMid.org

Director: Hannah Wallick

Camp Young Judaea Midwest, located on Lake Stratton in Waupaca, Wis., is a co-ed, overnight environment for campers of all Jewish backgrounds in grades two through nine. Since 1969 our campers have developed lifelong friendships and a connection to Israel. During the summer, we offer a wide range of activities including archery, arts & crafts, biking, digital media, kayaking, ropes course, tubing, water skiing and more! Meals are kosher and Shabbat is observed. Shorter sessions are available for first-time overnight campers. First-time campers may be eligible for grants up to \$1,500, plus we provide family scholarships.

COA YOUTH & FAMILY CENTERS – CAMP HELEN BRACHMAN

Year-Round Camp & Retreat Center:

9341 Asbury Dr.

Almond, WI 54909

(715) 366-2234

Milwaukee Office: COA Youth & Family Centers

909 E. North Ave.

Milwaukee, WI 53212

(414) 263-8383 • Fax: (414) 263-8386

COA-yfc.org

Founded in 1906 by women in the Milwaukee Jewish community, COA provides children and families the oppor-

tunity to attend summer camp at COA's Camp Helen Brachman (CHB) near Almond, WI; Winter Camp; and year-round family camps. In Milwaukee, COA offers Goldin Summer Day Camps; daily family and youth programming; nationally accredited childcare; and the HIPPY program partnering with the National Council of Jewish Women.

HABONIM-DROR CAMP TAVOR

Winter address:

PO Box 201068
Cleveland, OH 44120
(269) 215-1399

Summer address:

Three Rivers, MI 49093

Info@CampTavor.org

CampTavor.org

Executive Director: Danya Shapiro

In kibbutz-style cooperative living, campers cultivate self-confidence, friendships and a strong sense of Jewish community. We play, work, debate, laugh and learn with a focus on social justice, inclusion, environmental stewardship and a connection to Israel. Located in Three Rivers, Michigan, Camp Tavor offers enriching 1-5 week programs for 2nd-12th grade campers. First time campers may be eligible for up to \$1,000 off tuition. Camp Tavor Scholarship Fund also available to those who qualify.

HARRY & ROSE SAMSON FAMILY JEWISH COMMUNITY CENTER CAMPS

6255 N. Santa Monica Blvd.
Milwaukee, WI 53217

(414) 964-4444

JCCMilwaukee.org

The Harry & Rose Samson Family Jewish Community Center has a full range of camping programs for children.

Harry & Rose Samson Family JCC is a partner agency of the Milwaukee Jewish Federation.

■ Albert & Ann Deshur JCC Rainbow Day Camp

Winter address:

6255 N. Santa Monica Blvd.
Milwaukee, WI 53217

(414) 967-8248

Summer address:

3985 Trails End Rd.
Fredonia, WI 53021

(920) 994-4614

JCCMilwaukee.org/RDC

Executive Director: Lenny Kass, LKass@JCCMilwaukee.org

Director: Shelby Elias, SElias@JCCMilwaukee.org

Located on 110-acres in Fredonia with bus stops throughout the North Shore, JCC Rainbow Day Camp offers a traditional day camp experience for campers entering K5-9th grade. We believe every child should have a summer of play — a place to be a kid, make lasting friendships, explore new skills, be healthy, learn values, discover their Jewish identity and be with counselors full of life and love.

■ Steve and Shari Sadek Family Camp Interlaken JCC

Winter address:

6255 N. Santa Monica Blvd.
Milwaukee, WI 53217

(414) 967-8240

Summer address:

7050 Old Hwy 70
Eagle River, WI 54521

(715) 479-8030

CampInterlaken.org

Executive Director: Toni Davison Levenberg, TDavison@JCCMilwaukee.org

Located on 106 magnificent acres near Eagle River, in the breathtaking North Woods, the Steve and Shari Sadek Family Camp Interlaken offers a complete residential camping experience for Jewish children grades 3 through 12 from around the world. Our program gives campers the opportunity to develop their own skills, build self esteem and learn Jewish values within. Children learn the life skills important to being a member of a *kehillah* (community).



Come view thousands of the finest lighting fixtures in our huge showroom, or shop online for over 500,000 decorative lighting fixtures and home accents. BBC guarantees the lowest prices and will beat all competitors advertised prices.



BBC LIGHTING

All Brands Available!

Open Mon-Friday 9 to 5,
Saturday 10 to 4, or by appointment

2015 W. St. Paul Ave.

BBCLighting.com

414-933-0808 EXT 3

Camps

HERZL CAMP

Webster, Wisconsin

Winter address:

4330 S. Cedar Lake Rd.
Minneapolis, MN 55416

(952) 927-4002

Info@HerzlCamp.org

HerzlCamp.org

Herzl Camp is a warm, welcoming Jewish community — big enough to offer a variety of activities but small enough for everyone to know one another.

Our camp is located on 120 acres on the shores of crystal clear Devils Lake in Webster, Wisconsin. Herzl Camp is a traditional camp experience where campers escape from technology to spend lots of time outdoors, exploring nature, trying new sports and activities while building friendships and self-confidence. We are an independent, non-profit camp and, for over 75 years, Herzl has been the place for kids to go for summers full of *ruach* (spirit), Shabbat and friendship. A summer at Herzl builds independence and self-reliance as well as Jewish identity and friendships that last a lifetime.

Activities include sports, music, swimming, boating, rock climbing, Ultimate Frisbee, drama, dance, Israeli culture, organic gardening, wilderness skills,

archery, photography, biking and so much more. Counselors and specialists are selected for their skill, maturity, knowledge and natural connection with children. Most are Herzl Camp alumni. 1:3 staff-to-camper ratio. One- through five-week sessions. Entering grades 3-11. ACA accredited.

Explore our website to learn more and then call us to discuss your child's interests. We look forward to getting to know you!

JEWISH COMMUNITY FOUNDATION CAMP SCHOLARSHIPS

1360 N. Prospect Ave.
Milwaukee, WI 53202

(414) 963-2718 • Fax: (414) 390-5782

Milwaukeejewish.org

Contact: scholarships@milwaukeejewish.org

The Jewish Community Foundation awards scholarships to young people to attend recognized Jewish summer overnight camps and to attend summer programs in Israel. Based on financial need. Apply online at MilwaukeeJewish.org/Scholarships. Applications are typically due in March. For other camp scholarship opportunities, see entry for ONE HAPPY CAMPER.

NOW OPEN!

Rubenstein Family Kasher Oasis

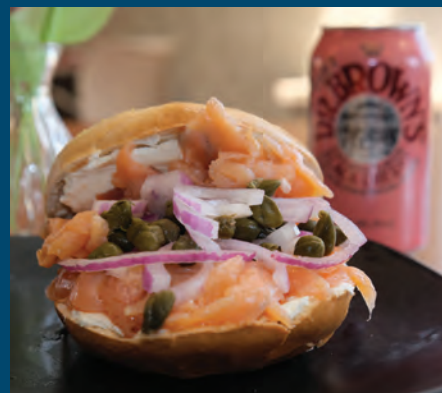

SUNDAY - FRIDAY | 10:30AM - 2:30PM

CALL 414-277-8813 TO PLACE AN ORDER FOR PICKUP



1414 N. PROSPECT AVE, MILWAUKEE, WI 53202
WWW.OVATION.ORG

Jewish Home | Chai Point | Kavod Terrace

MEQUON JEWISH PRESCHOOL SUMMER CAMP

11112 N. Crown Ct.
Mequon, WI 53092
(262) 242-KIDS (5437)
OfficeMJP@gmail.com
MequonJewishPreschool.org

Director: Rivkie Spalter

President: Rachael Marks

Judaic values are the heart of all our summer experiences, and are the thread that connects us to one another and to each experience.

Camp at MJP

Based on the idea that children have a hundred languages, we are prepared for a challenging, explorative and fun summer. We offer children an opportunity to engage in both outdoor and indoor experiences and explorations, while each child finds a place for his or her interests:

Our focus is on **how** we spend our summer days:

Art, Dance, and Music

Summer is the perfect natural landscape for expressive languages.

Organic Gardening

All gardening preparations: soil, seedlings, harvesting and cooking with the food we grow.

Cooking

Children will prepare delicious and nutritious dishes to share and enjoy with their friends.

Sports

Children develop skills and learn sports, such as basketball, hockey, T-ball and more.

Water Activities

Children experience water through an array of creative water toys and games.

Mequon Jewish Preschool is an affiliate of Lubavitch of Wisconsin.

Anything you care to wear, we service, alter and repair!

- * CLOTHING * ZIPPERS
- * JEWELRY * WATCHES
- * LUGGAGE * SHOES
- * LEATHER GOODS

MON-FRI 9-6
GLENDALE
5464 N. Pt. Washington
414-332-0600

GRAFTON
1516 Wisconsin Ave
262-375-9870

Family Owned Since 1989
www.abasemar.com

ONE HAPPY CAMPER

1360 N. Prospect Ave.
Milwaukee, WI 53202
(414) 963-2718 • Fax: (414) 390-5782
MilwaukeeJewish.org

Contact: scholarships@milwaukeejewish.org

One Happy Camper is a need-blind grant opportunity of up to \$1,000 for families that are considering Jewish overnight camp for the first time. In order to be eligible, families must live in the greater Milwaukee area and the camper must attend public school (day school families may apply for funds through PJ Goes to Camp, pjlibrary.org/beyond-books/pj-goes-to-camp, on a first come first serve basis). There are over 155 camps to choose from, including camps specializing in sports, arts, science, outdoor adventures, waterfront and special needs. One Happy Camper can help you and your first-time overnight camper every step of the way towards a summer of fun. For other camp scholarship opportunities, see entry for JEWISH COMMUNITY FOUNDATION CAMP SCHOLARSHIPS.

One Happy Camper is a program of the Milwaukee Jewish Federation and the Foundation for Jewish Camp.

SUMMER PROGRAM

at Hilde L. Mosse Gan HaYeled Preschool

6434 Enterprise Ln.
Madison, WI 53719

(608) 442-4075
Gan@JewishMadison.org
JewishMadison.org/Gan

Director: Marla Becker

Gan HaYeled Preschool's summer program offers three multi-week sessions. Choose from a variety of 2, 3, 4, or 5 days per week schedule options. Each session is jam-packed with fun-filled activities.

URJ OLIN-SANG-RUBY UNION INSTITUTE

Year-Round Address:

600 Lac La Belle Dr.
Oconomowoc, WI 53066
(847) 509-0990 • OSRUI@urj.org

OSRUI.org

Director: Beth Rodin

Executive Director: Solly Kane

OSRUI is the Reform movement's camp in Wisconsin for campers in grades 2-12. We combine creative and innovative Jewish experiences with all the fun of summer camp — swimming, sports, drama, dance, archery, visual arts, horseback riding, campfires, high ropes and low ropes, boating, biking, adventure camping and most importantly, lifelong friendships.

Education

Adult Education

OHR HATORAH AND THE GLENDALE KOLLEL

at *Ohr Hatorah*

7020 N. Green Bay Ave.
Glendale, WI 53209

(414) 228-8930
TheJewishGift@yahoo.com

TorahInMilwaukee.com

Contact: Rabbi Akiva Freilich

Opportunity for Torah study for Jews of all backgrounds and levels. Classes, small group and chevrusah study take place before morning services and in the evenings.

LUBAVITCH OF WISCONSIN

■ *Beis Hamidrash/ Institute for Jewish Literacy*

6789 N. Green Bay Ave.
Glendale, WI 53209

(414) 961-6100 • Fax: (833) 560-7771
AdultEd@ChabadWI.org

ChabadWI.org

Director: Rabbi Mendel Shmotkin

Beis Hamidrash — Lubavitch Adult Education — offers a wide variety of learning opportunities: scheduled group classes throughout the city, individual classes at home and places of business, all to accommodate the needs of individuals and families from all backgrounds.

Classes cover the entire spectrum of Torah and Jewish knowledge — weekly Torah texts, insights to its intellectual and mystical meanings, Jewish history, Hebrew, lifecycle, Talmud and Jewish philosophy.

■ *JLI – Jewish Learning Institute Madison*

1722 Regent St.
Madison, WI 53726

(608) 535-9770

ChabadOfMadison.com

Director: Rabbi Avremel Matusof

We are the premier Jewish adult education provider in Madison, Wis. We offer three courses per year on an array of topics including Jewish ethics, Jewish mysticism and philosophy, Jewish history and culture, and Jewish belief and practice. JLI's courses are accredited for continuing legal and medical education and all courses offer CEU credits.

Our mission is to make Jewish learning accessible and personally meaningful to every Jew, regardless of background or affiliation. JLI's insightful curricula utilizes cutting-edge pedagogic techniques, embracing the multiple intelligence model and utilizing multimedia and an array of approaches to engage, educate and inspire all kinds of minds in a dynamic Jewish learning experience.

■ *Mequon Torah Center*

2233 W. Mequon Rd.
Mequon, WI 53092

(262) 242-2235

Director: Rabbi Dov Lisker

Dedicated to providing adult education services to Jews in the Mequon area, the goal of Mequon Torah Center is to provide a venue for all Jews to connect with the beauty of the Torah, and its relevance today. We encourage Torah learning by coordinating public lectures, classes, one-on-one study partners and workshops in a wide range of topics, from beginner to advanced levels. Classes are also held in the comfort of one's home or office.

MILWAUKEE KOLLEL-CENTER FOR JEWISH STUDIES

5007 W. Keefe Ave.
Milwaukee, WI 53216

Office: (414) 447-7999 • Fax: (414) 447-7915

Dean/Rosh HaKollel: Rabbi Mendel Senderovic

Associate Dean: Rabbi Mendy Stern

The Milwaukee Kollel is a source for Jewish knowledge and growth. It seeks to provide a stepping stone for Jews of all ages who want to discover the beauty and meaning of Jewish life and learning. The Kollel provides a wide array of educational and experiential activities throughout the Milwaukee area. Whether at our center, a business board room or a private home, the Kollel strives to build an inspired Jewish community.

OWN YOUR JUDAISM

(646) 924-8360

OwnYourJudaism.org

Facebook: @OwnYourJudaism

Director: Rabbi Moishe Steigmann

Own Your Judaism creates a safe space for Jews, seekers, and learners of all faiths to experience the wonder and joy of Judaism, empowering people to make their own authentic Jewish choices. Through teaching, life-cycle events, cohorts & Israel travel, and coaching and consulting, we uncover meaningful Jewish treasures that can come to you.

Before & After School Care

KIDS CENTER BEFORE & AFTER SCHOOL CARE

A Program of Harry & Rose Samson Family JCC

6255 N. Santa Monica Blvd.
Whitefish Bay, WI 53217

(414) 967-8218

JCCMilwaukee.org/KidsCenter

Director: Ronna Ruffin, RRuffin@JCCMilwaukee.org

Kids Center is open to all families with kids in K4 - 6th grade and offers bus transportation to and from local schools. Kids enrolled in Kids Center have the whole JCC at their disposal and take everything from swim lessons to sports, art and S.T.E.M. classes throughout the week. Supervised homework help keeps kids on track for school success and allows families to enjoy a more peaceful evening at home. Inclusive and engaging Shabbat and holiday experiences are created throughout the year. Hebrew School transportation is also available. When school is out, we are in. JCC Vacation Days plan field trips and activities for Winter Break, Spring Break, and other full and half days off for the schools we serve.

Day Schools

BADER HILLEL ACADEMY

6401 N. Santa Monica Blvd.
Milwaukee, WI 53217

(414) 962-9545 • Fax: (414) 967-8373

BaderHillel.org

Principal: Rabbi Sholom Ber Munitz,
SMunitz@BaderHillel.org

Assistant Principal: Nicole Nickolaus,
NNickolaus@BaderHillel.org

Bader Hillel Academy offers K5-8th grade students the tools to thrive. Combining science, math and literacy with the solid underpinnings of Torah, students build a strong Jewish identity, connection to their heritage and love for Israel.

In a warm, welcoming environment, children from diverse backgrounds form lasting friendships. The school's competitive curriculum positions students for leadership in high schools, yeshivas, colleges and 21st century life.

Bader Hillel Academy is an affiliate of Lubavitch of Wisconsin and a partner agency of the Milwaukee Jewish Federation.

MILWAUKEE JEWISH DAY SCHOOL (MJDS)

6401 N. Santa Monica Blvd.
Milwaukee, WI 53217

General: (414) 964-1499

Admissions: (414) 967-8308

MJDS.org

Head of School: Aaron Lippman,
ALippman@MJDS.org

Director of Admissions, Outreach and Alumni Relations: Michal Deskalo, MDeskalo@MJDS.org

Board President: Lina Wallace

Our core values are wonder, empathy and tikkun olam, inspiring students in grades 3K-8 to own their learning and live their Judaism in a meaningful way. Wherever your family is on your Jewish journey, we welcome you into our community. MJDS will enrich your child's Jewish identity as they respectfully explore, debate and embrace both Jewish life and secular learning. In combination with our student-owned learning, we provide high academic standards in the classroom that transform students into mensches, problem solvers, critical thinkers and leaders. MJDS offers personalized, focused attention to meet each child where they are educationally, socially and emotionally, and every family where they are financially.

Milwaukee Jewish Day School does not discriminate on the basis of race, color, gender expression, sexual orientation, national/ethnic origin, ancestry, age, disability, or reprisal or retaliation for prior civil rights activity in the administration of the school's educational policies, admissions policies, employment policies, financial aid programs or other school-administered programs.

MJDS is a partner agency of the Milwaukee Jewish Federation and accredited by ISACS.

ovation
JEWISH HOME
Gift Shop
**NOW
OPEN**



The Ovation Jewish Home Gift Shop, staffed completely by Hand-in-Hand volunteers, has a large selection of Judaica, jewelry, toys, clothing, and so much more to offer!

All profits go toward enhancing the lives of Ovation Jewish Home residents.

Come Visit Us!

**SUNDAY - FRIDAY
10:30AM - 3:00PM**

1414 N. PROSPECT AVE, MILWAUKEE, WI 53202

Education

YESHIVA ELEMENTARY SCHOOL (YES)

5115 W. Keefe Ave.
Milwaukee, WI 53216

(414) 871-9376 • Fax: (414) 871-9151

YESMilwaukee.org

Principal: Rabbi Shaya Baumann

President: Josh Kramer

YES helps young people say YES! to their future. Accredited through Cognia, YES's curriculum blends an innovative general studies program with the deep wisdom of the Torah and a love for Israel. Girls and boys at YES learn to draw upon the strength of Jewish character and values to be strong contributors to our society.

YES's award-winning building serves approximately 200 students. The K4 through 8th grade program attracts students from across Milwaukee.

YES is a partner agency of the Milwaukee Jewish Federation.

Preschools

GAN AMI EARLY CHILDHOOD EDUCATION

A program of the Harry & Rose Samson Family Jewish Community Center

Gan Ami – Karl Jewish Community Campus:

6255 N. Santa Monica Blvd.
Milwaukee, WI 53217

Site Director: Heather Spencer
(414) 967-8189 • HSpencer@JCCMilwaukee.org

Linda and Fred Wein Center for Gan Ami-Mequon:

10813 N. Port Washington Rd.
Mequon, WI 53092

Site Director: Karen Faust
(262) 242-9871 • KFaust@JCCMilwaukee.org

JCCMilwaukee.org/GanAmi

Gan Ami Early Childhood Education is a school led by professional educators that encourages children to explore their natural curiosity and creativity and provides opportunities for families to create community. Our co-constructed curriculum emerges from the interests and ideas of the children in collaboration with the teachers. We strive to provide a happy and relaxed learning situation that emphasizes the process of learning and the pleasure of discovery. As part of our belief that learning takes place through play and hands-on experiences, children are encouraged to develop creativity and critical thinking skills through a balance of structured activities and interactive play. We provide opportunities for our parents and teachers to grow and learn about child development, parenting and Jewish life. Being a part of a diverse community, we create connections that enrich our everyday living and learning.

HILDE L. MOSSE GAN HAYELED PRESCHOOL

6434 Enterprise Ln.
Madison, WI 53719

(608) 442-4075
Gan@JewishMadison.org

JewishMadison.org/Gan

Director: Marla Becker

Gan HaYeled, the preschool of the Jewish Federation of Madison for children 18 months through 5 years old, is an integrated, play-based learning environment founded on Jewish values and culture, with a focus on social and emotional development.

TORAH TOTS PRESCHOOL

1275 N. Barker Rd.
Brookfield, WI 53045

(262) 794-3454

BrookfieldTorahTots.com

Director: Mrs. Fraidy Brook,
Fraidy@JewishWaukesha.com

Torah Tots presents a Jewish learning adventure integrated with the unique Reggio approach. At Torah Tots, we place great emphasis on respecting each child as an individual. We ensure that every child feels comfortable, safe, engaged and loved in the classroom.

We are committed to nurturing children's social, emotional and physical development as well as their sense of self, love of Judaism and independence. We welcome you to join our Torah Tots Family.

LUBAVITCH OF WISCONSIN

■ Jewish Beginnings

6401 N. Santa Monica Blvd.
Milwaukee, WI 53217

(414) 962-2444 • Fax: (414) 967-8384

JewishBeginnings.org

Director: Devorkie Shmotkin,
Devorkie@JewishBeginnings.org

President: Rebecca Wahlberg

Acclaimed for its warm environment that nurtures the unique gifts of each child, Jewish Beginnings is the premier Jewish early childhood education institution, serving a cross section of the Milwaukee Jewish community.

The school holds the prestigious accreditation from the National Association for the Education of the Young Child. Jewish Beginnings provides youngsters with development of character, love of learning and of all academic areas, providing the foundation for thoughtful, moral decision making.

Jewish Beginnings is a partner agency of the Milwaukee Jewish Federation.

Secondary Schools

■ Mequon Jewish Preschool

11112 N. Crown Ct.
Mequon, WI 53092

(262) 242-KIDS (5437)
OfficeMJP@gmail.com

MequonJewishPreschool.org

Director: Rivkie Spalter

President: Rachael Marks

“This world is G-d’s garden, but for a garden to produce good fruit, one must work particularly hard. It takes more toil and more time.” —Rabbi M. Schneersohn, the Lubavitcher Rebbe

MJP follows the vision of the Rebbe in believing that education is mainly about building character with emphasis on moral and ethical values. We create a rich and challenging educational landscape, which fosters expression in a variety of ways and invites all children to absorb and discover the world around them.

Our curriculum brings Judaism to life through Torah traditions, mitzvot and our connection to Israel.

Integrated with the inspiration of the Reggio Emilia educational approach, which believes in a research-based thematic learning that supports academic skills, construction of knowledge and divergent thinking.

BADER HILLEL HIGH SCHOOL

Mailing Address:

6789 N. Green Bay Ave.
Glendale, WI 53209

(414) 316-4775

RYB@HillelHigh.com

HillelHigh.com

Director: Rabbi Yossi Bassman

Bader Hillel High is a dual-curriculum, college prep Jewish high school, with a full general and Judaic studies curriculum.

Utilizing an innovative project-based learning curriculum, students develop the cognitive skills and knowledge to succeed in college, career and life. Our goal isn’t just to create book-smart graduates; we want our students to develop as ethical people who put their beliefs into practice.

Bader Hillel High School is an affiliate of Lubavitch of Wisconsin.

MIDRASHA HEBREW HIGH SCHOOL

(608) 278-1808

Midrasha@JewishMadison.org

JewishMadison.org/Midrasha

Director: Sam Toso

Midrasha Hebrew High School, founded in 1975, is a program of the Jewish Federation of Madison, in partnership with Beth Israel Center, Congregation Shaarei Shamayim, and Temple Beth El. The purpose of Midrasha is to provide students with experiences and educational opportunities that will strengthen their Jewish identity and encourage and stimulate their desire to learn about their heritage. Midrasha offers classes in Hebrew, Jewish Studies and elective subjects for students in grades 8 through 12 who need not be affiliated with a synagogue to enroll. Post-graduation, students may be awarded grants to continue their Jewish education through the Lawrence A. Weinstein Midrasha Incentive Award program.



The Sam and Helen Stahl
CENTER FOR JEWISH STUDIES
at the University of Wisconsin-Milwaukee

The Sam & Helen Stahl Center sponsors lectures, concerts, films, and art exhibitions that bring renowned scholars and performers to UWM and Milwaukee.

The Stahl Center also supports UWM’s Jewish Studies program, which offers a fully online BA and minor in Jewish Studies, as well as a Certificate in Holocaust, Genocide, and Human Rights Studies.



Sam & Helen Center for Jewish Studies
University of Wisconsin-Milwaukee

3367 N. Downer Ave • (414) 229-6121 • cjsuwm@uwm.edu

FACEBOOK: Sam & Helen Stahl Center for Jewish Studies, UWM

TWITTER: @UWM Jewish

www.uwm.edu/jewish-studies

Oral Surgery Associates
MILWAUKEE, WI

THE PREMIER CENTER FOR DENTAL
IMPLANTS AND ORAL & MAXILLOFACIAL
SURGERY IN MILWAUKEE

Mark J. Kortebein, D.D.S. • Alan A. Kimmel, D.D.S. • Peter L. Wagner, D.D.S.

WAUKESHA

20611 Watertown Rd
Waukesha, WI 53186
262-798-0800

MEQUON

10535 N Port Washington Rd
Mequon, WI 53092
262-241-0900

OAK CREEK

7801 S Howell Ave
Oak Creek, WI 53154
414-764-2880

WWW.ORALSURGERYASSOCIATES.NET

Education

TORAH ACADEMY OF MILWAUKEE HIGH SCHOOL FOR GIRLS

6800 N. Green Bay Ave.
Glendale, WI 53209

(414) 352-6789 • Fax: (414) 352-6646

Principal: Sora Rauch

President: Jim Hiller

Torah Academy of Milwaukee provides a challenging Judaic education that emphasizes Torah practice and a rigorous college bound secular education based on Wisconsin DPI requirements. Juniors and seniors take college level courses with concurrent high school and Cardinal Stritch University credit. TAM is approved by Cognia/North Central Association.

In existence for 32 years, TAM has provided the community with student-led outstanding annual performances. The students enjoy inspiring Shabbos programs and many co-curricular activities, building strong relationships amongst the TAM family. Each student devotes a minimum of 30 hours per year to community needs. Seniors receive specialty classes in areas such as photography, art, nutrition and career planning.

YESHIVAS OHR YECHIZKEL WISCONSIN INSTITUTE FOR TORAH STUDY — THE HARRI HOFFMANN FAMILY HIGH SCHOOL

3288 N. Lake Dr.
Milwaukee, WI 53211

(414) 963-9317
Email@WITSYeshiva.com
WITSYeshiva.com

Deans: Rabbi Yehuda Cheplowitz,
Rabbi Avrohom Boruch Rauch

Director of Development: Rabbi Dovid Brafman

President: Alan Borsuk

Chairman of the Board: David Hartman

WITS offers its students a rich, invigorating academic program set in a nurturing, warm environment, stressing personal growth and individual success. Due to WITS' national reputation, local students are afforded the opportunity of engaging a diverse population of like-minded students from across the country. The boarding school component promotes accelerated academic progress, social skills development and community involvement. Underlying every program and activity is the conviction that ethical and moral values are fundamental to a student's spiritual development. WITS is comprised of a high school and post-high school program.

Education Organizations

THE LUX CENTER FOR CATHOLIC-JEWISH STUDIES

**at Sacred Heart Seminary and
School of Theology**

7335 S. Hwy 100, PO Box 429
Hales Corners, WI 53132

414-529-6966 (Office)
SHSST.edu/LuxCenter

The Lux Center works to strengthen the living relationship between the Jewish and Catholic people by equipping seminarians with the tools and knowledge that they will need in order to present an accurate understanding of Judaism and a positive understanding of Catholic-Jewish relations to engage in interreligious activities in their congregations after ordination.

The Lux Center also benefits the larger community by offering programs, lectures and study materials that promote Catholic-Jewish understanding and dialogue among scholars and the general public.

The Lux Center provides an integral part of formation at Sacred Heart Seminary and School of Theology.

UNIVERSITY OF WISCONSIN-MADISON Mosse/Weinstein Center for Jewish Studies

The Mosse/Weinstein Center for Jewish Studies offers students and scholars a vibrant, interdisciplinary approach to the study of Jewish civilization and a thriving intellectual and cultural community at one of the best public universities in the world.

- 14 exceptional faculty specializing in Jewish history, languages, literature, social sciences, and the arts
- Bachelor's degree and undergraduate certificate programs in Jewish Studies
- More than \$30,000 in graduate and undergraduate scholarships offered annually
- Home to the Conney Project on Jewish Arts, the Greenfield Summer Institute, and the Mayrent Institute for Yiddish Culture



George L. Mosse / Laurence A. Weinstein
Center for Jewish Studies
UNIVERSITY OF WISCONSIN-MADISON

608-265-4763 | cjs.wisc.edu | jewishstudies@cjs.wisc.edu

MILWAUKEE JEWISH FEDERATION

■ Coalition for Jewish Learning

1360 N. Prospect Ave.
Milwaukee, WI 53202

(414) 963-2718 • Fax: (414) 390-5747

CJLMilwaukee.org

Jewish Education Community

Planner: Tziporah Altman-Shafer

Chair: Sherry Malmon

The Coalition for Jewish Learning, the education department of the Milwaukee Jewish Federation, supports high quality Jewish education throughout the greater Milwaukee area and within all streams of Jewish life.

- Through the program LOMED—Learning Opportunities for Milwaukee Educators, CJL provides professional training to teachers throughout the Jewish community. Services are provided at no cost, and educators receive a stipend for their participation.
- CJL provides education consultation and advocacy to educators, schools and congregations.
- CJL acknowledges the achievements of local Jewish educators through its annual educator recognition event.

The Coalition for Jewish Learning is a program of the Milwaukee Jewish Federation.

**PART OF MILWAUKEE'S
JEWISH COMMUNITY
FOR MORE THAN
A CENTURY**

law.marquette.edu



**MARQUETTE
UNIVERSITY**

LAW SCHOOL

■ GoJewish!

1360 N. Prospect Ave.
Milwaukee, WI 53202

(414) 963-2718 • Fax: (414) 390-5782

**MilwaukeeJewish.org/
Education-In-Milwaukee**

GoJewish! is an outreach initiative aimed at increasing awareness and participation in Jewish education. If you and your family are looking to explore the next options for your child's Jewish education, GoJewish! can connect you with all the informal and formal Jewish education opportunities that your Milwaukee Jewish community has to offer – from Jewish day schools to summer camps to youth groups and more! GoJewish! is an online resource, blog, and consultation service for all of your family's Jewish education needs.

GoJewish! is a program of the Milwaukee Jewish Federation.

MOSSE/WEINSTEIN CENTER FOR JEWISH STUDIES

4227 Mosse Humanities Building
455 N. Park St.
Madison, WI 53706

(608) 265-4763

JewishStudies@CJS.WISC.edu

CJS.WISC.edu

With faculty from over a dozen departments, the Mosse/Weinstein Center for Jewish Studies provides a vibrant, interdisciplinary approach to the study of Jewish civilization and a thriving intellectual and cultural community at one of the best public universities in the world. CJS offers major and certificate programs in Jewish Studies, courses in a variety of subjects, and numerous undergraduate and graduate scholarships. In addition, the Center presents a wide range of community programming, including lectures, the Greenfield Summer Institute, the Mayrent Institute for Yiddish Culture, and the Conney Project on Jews and the Arts.

NICOLET HIGH SCHOOL FOREIGN LANGUAGE DEPARTMENT

6701 N. Jean Nicolet Rd.
Glendale, WI 53217

(414) 351-1700 • Fax: (414) 351-7526

Nicolet.K12.WI.us

Nicolet High School is the only public high school in Wisconsin and one of a handful of public schools throughout the U.S. to offer modern Hebrew as a foreign language option. A full five-year program is offered to students.

In addition to the Hebrew language, students study the culture, history and geography of Israel. Small classes and individualized instruction help students advance in the acquisition of language skills, and all experience levels are welcome.

Education

SAM & HELEN STAHL CENTER FOR JEWISH STUDIES, UNIVERSITY OF WISCONSIN-MILWAUKEE

3367 N. Downer Ave.
Greene Museum
Milwaukee, WI 53211

(414) 229-6121
CJSUWM@uwm.edu
UWM.Edu/Jewish-Studies

Director: Joel Berkowitz

Deputy Director: Rachel Baum

The Stahl Center serves the UWM and Milwaukee communities with courses and public events on a wide variety of topics in the field of Jewish Studies. Signature public programs include the Faye Sigman Woman of Valor Lecture, Stahl Center Distinguished Lecture, and the Colors of Jewishness series, in addition to many other events. The Stahl Center also oversees UWM's undergraduate program in Jewish Studies, the only fully online BA in Jewish Studies at a public university in the U.S. Our courses range in time from the biblical period to the present, and embrace disciplines throughout the humanities and social sciences, including history, literature, theatre, film, cultural studies, religion, and Hebrew language. In addition to the major and minor in Jewish Studies, the Stahl Center oversees the Certificate in Holocaust, Genocide, and Human Rights Studies.

Holocaust Remembrance

MILWAUKEE JEWISH FEDERATION

■ Nathan and Esther Pelz Holocaust Education Resource Center

(414) 963-2710 • Fax: (414) 390-5747
HolocaustCenterMilwaukee.org
TeachHolocaust.org

Executive Director: Samantha Abramson,
SamanthaA@MilwaukeeJewish.org

Chair: Rick Rocamora

Vice Chair: Joe Peltz

The Nathan and Esther Pelz Holocaust Education Resource Center is dedicated to the building of a society resting on values of tolerance and diversity, dignity and respect toward all human beings. As the only organization statewide solely dedicated to Holocaust education and remembrance, HERC offers a wide range of resources for educators, families and communities, including an innovative digital toolkit featuring over 100 lesson plans, educator training workshops, speakers bureau, field trip opportunities, bar/bat mitzvah enrichment, special programs and author talks. HERC also stewards an expansive library of books and films available for checkout.

The Nathan and Esther Pelz Holocaust Education Resource Center is an independent program of Milwaukee Jewish Federation.



At MJDS, we live our pluralistic values and welcome everyone from all streams of Judaism!

Learn more at mjds.org or call 414-967-8308.



Milwaukee Jewish Day School does not discriminate on the basis of race, color, gender expression, sexual orientation, national/ethnic origin, ancestry, age, disability, or reprisal or retaliation for prior civil rights activity in the administration of the school's educational policies, admissions policies, employment policies, financial aid programs or other school-administered programs.

AMERICAN FRIENDS OF THE HEBREW UNIVERSITY— MIDWEST REGION

223 W. Jackson Blvd., Suite 1100
Chicago, IL 60606

(312) 329-0332

AFHU.org

Executive Director: Judith Shenkman

Associate Executive Director: Matt Cohen

President of the Board: I. Steven Edelson

American Friends of the Hebrew University is a national, not-for-profit 501 (c) (3) charitable organization. We exist to connect the passions of Americans to the talent at the Hebrew University of Jerusalem, one of the world's most distinguished academic and research institutions.

In addition to raising awareness and funds for the university, AFHU helps the university recruit and retain outstanding faculty, build teaching and research facilities, and provide scholarships and fellowships. AFHU's support helps the university advance human understanding in a myriad of fields including agriculture, energy, medicine, psychology and more.

Fundraising efforts provide scholarships in a matching program and support for research programs. AFHU also offers generous charitable gift annuity plans. To learn about supporting Israel's top university and investing in the future, please contact please contact Matt Cohen directly at (312) 329-0332 or mcohen@afhu.org.

AMERICAN FRIENDS OF MAGEN DAVID ADOM

3175 Commercial Ave., Suite 101
Northbrook, IL 60062

Toll free: (888) 674-4871 • Direct: (847) 509-9802

AFMDA.org

Senior Development Executive, Wisconsin:

Jennifer Schnepfer, JSchnepfer@AFMDA.org

Magen David Adom is Israel's national paramedic and Red Cross service. A leader in mass-casualty response and EMS technology, MDA treats and transports almost 1 million people to hospitals every year; collects, safety tests, and distributes nearly all the blood to Israel's hospitals; and, through its affiliation with the Red Cross movement, responds to disasters around the world. MDA also provides training in First Aid and CPR for all of Israel's residents.

AMERICAN ISRAEL PUBLIC AFFAIRS COMMITTEE (AIPAC)

PO Box A3996
Chicago, IL 60690

(312) 236-8550

AIPAC.org

Midwest Deputy Director: Emily Pevnick epevnick@aipac.org

AIPAC lobbies Democrats and Republicans in Congress to enact pro-Israel legislation. An American organization with more than 2.7 million members nationwide, AIPAC champions bipartisan pro-Israel policies that create a strong, enduring and mutually beneficial relationship between the United States and Israel, including annual security assistance and missile defense funding for technologies like Iron Dome, confronting Iran's nuclear and regional ambitions, and advancing peace between Israel and its Arab neighbors. AIPAC PAC is the largest pro-Israel PAC in the country, helping support pro-Israel Democrats and Republicans running for Congress.

Investments in Israel Bonds provide a strong return to our investors. Every Israel Bond has been repaid in full and on time.

Contact the Milwaukee sales office to learn how you can become a partner in Israel's continued success.

This is not an offering which can be made only by prospectus. Read it carefully before investing to evaluate the risks associated with investing.

Member FINRA.

ISRAEL CENTER (MILWAUKEE)

1360 N. Prospect Ave.
Milwaukee, WI 53202

(414) 390-5764 • Fax: (414) 390-5782

MilwaukeeJewish.org

Facebook: Facebook.com/groups/IsraelInMilwaukee

Contact: Noa Fuchs Gerassi, NoaF@MilwaukeeJewish.org

Israel & Overseas Committee Chair: Pnina Goldfarb

The Israel Center is Milwaukee's connection to the people of Israel. Sponsored by the Milwaukee Jewish Federation, the Israel Center brings cultural and educational programs to Milwaukee; coordinates the activities of our Shin Shins, or young Israeli emissaries, who work in our local schools, synagogues and other Jewish institutions; and participates in Partnership2Gether, a program designed to cultivate relationships by linking Milwaukee with the Sovev Kinneret region in Israel. The Israel Center also assists individuals and families in making *aliyah* and in identifying travel, volunteer, gap year and study abroad opportunities in Israel.

Israel Center is a program of the Milwaukee Jewish Federation.

ISRAELI FOLK DANCE

**Harry & Rose Samson Family
Jewish Community Center**

6255 N. Santa Monica Blvd.
Whitefish Bay, WI 53217

(414) 964-4444 • MilwaukeeIFD@yahoo.com

Israeli Folk Dance typically meets once a week at the Harry & Rose Samson Family Jewish Community Center. Sessions consist of Israeli circle dances, ranging from the classics to the newest dances from Israel. Teaching is offered

Israel

regularly and everyone is welcome to join and enjoy this fun form of exercise! For further information, or if you are interested in instruction for beginners, please email MilwaukeeIFD@yahoo.com or call Karen at (414) 315-3400.

JEWISH NATIONAL FUND—USA

Mailing Address:

60 Revere Dr., Suite 725
Northbrook, IL 60062

(414) 963-8733 • Fax: (414) 963-8744

JNF.org

Executive Director, Midwest: Kim

R. Levy, KLevy@jnf.org

President: Mark Levy

Jewish National Fund-USA builds a strong, vibrant future for the land and people of Israel through bold initiatives and Zionist education. As the leading philanthropic movement for Israel and driven by a 122-year-old mission, the organization creates high-quality of life opportunities for communities in Israel's north and south, connects the next generation to Israel, and creates infrastructure and programs that support ecology, people with disabilities, Research & Development, and heritage site preservation, in addition to operating a fully accredited study abroad experience at its Alexander Muss High School in Israel.

STANDWITHUS MIDWEST

Director: Peggy Shapiro, PeggyS@standwithus.com

Campus Manager: Kylie Wexler, KylieW@standwithus.org

High School Manager: Hailey Stern,
HaileyS@standwithus.org

LINK Middle School Director: Eric
Leiderman, EricL@israelink.org

StandWithUs is an international, non-partisan education organization that supports Israel and fights antisemitism. StandWithUs empowers and energizes students and communities with leadership training and educational programs on hundreds of college campuses, high schools, and middle schools. StandWithUs informs through social media, print and digital materials, films, weekly newsletters, and missions to Israel. Founded in 2001 and headquartered in Los Angeles, the organization has programs on six continents with chapters and offices throughout the U.S., Israel, the Netherlands, the UK, Canada, Brazil, and South Africa. StandWithUs is not politically aligned in any country. The organization does not and has never advocated specific policies for Israel. Our work and respect for Israel's democratically elected government are not contingent on which parties are in power. Our goal is to counter antisemitism, educate the public about Israel, empower others to educate their communities, and make it possible to have reasonable, informed conversations about Israel's history, policies, and humanitarian aid on campuses and in communities around the world.



Call now for a free estimate
MILWAUKEE

(414) 476-8883

NOW IN MADISON

(608) 273-4499

or use our online form

www.maids.com

RESIDENTIAL CLEANING

Recurring • Occasional
Same Day • Spring/Fall
Move-in/Move-out

Atid
PROPERTIES.com

Need Help Picking Up The Pieces?



Mental Health and Counseling Services

Appointments Available For
Adults Couples
Families Children
Seniors

Jewish Family Services



Jewish Family Services is a partner agency of the Milwaukee Jewish Federation and a beneficiary of the United Way of Greater Milwaukee and Waukesha County

• 1300 N. Jackson Street, Milwaukee, WI 53202 •
Phone: (414) 390-5800 • www.jfsmilw.org

Political Action

MILWAUKEE JEWISH FEDERATION

Jewish Community Relations Council (JCRC)

1360 N. Prospect Ave.
Milwaukee, WI 53202

(414) 390-5781 • Fax: (414) 390-5782

MilwaukeeJewish.org/JCRC

Chair: Craig Johnson

Acting as an umbrella organization safeguarding equal rights and opportunities for the Jewish community, the JCRC monitors and counteracts antisemitism and other forms of bigotry, encourages support for Israel, protects Jewish security, advocates for social and economic justice, advances interfaith and intergroup dialogue, strives to strengthen intracommunal relationships, and represents the Jewish community with government and legislative officials. The Council board includes representatives of 27 local synagogues and Jewish organizations.

To learn more on how the JCRC locally monitors and responds to antisemitic incidents, file a confidential report, or read previous audits of antisemitic activity visit our website, MilwaukeeJewish.org/JCRC.

WISCONSIN JEWISH CONFERENCE

16 N. Carroll St., #800
Madison, WI 53703

(608) 257-1888

Director: Michael H. Blumenfeld,
MBlumenfeld@MBlumenfeld.com

The Wisconsin Jewish Conference is the state government affairs and community relations office. Established in 1987 by the Milwaukee Jewish Federation, the Jewish Federation of Madison, and several other smaller state communities, it serves as the central advocacy and government affairs office for the state. Its work includes advocacy, coalition-building, education and outreach. The Conference coordinates legislative activity for the state Jewish community.

A partner in serving the community with the Milwaukee Jewish Federation.

CARING FOR SOMEONE WITH DEMENTIA?

We'll be your ally and guide you through the memory care journey.



Sherrie is a Certified Dementia Specialist/Consultant with 20 years experience in Memory Care; a participant in Task Force work with the Alzheimers Association, former Executive Director in Memory Care, Alzheimer's Educator and Trainer.

- CARE PLACEMENT RECOMMENDATIONS
- CAREGIVER DEMENTIA TRAINING
- CAREGIVER SUPPORT RESOURCE
- BEHAVIORAL STRATEGIES
- HOME SAFETY CONSULTING
- IN-HOME ENGAGEMENT ACTIVITY KITS
- EMERGENCY ROOM SUPPORT

Mention this ad for a 15 minute phone or virtual consultation.

Dementia Care Navigator
414-446-0119

Religious Life

Burial Society

MILWAUKEE CHEVRA KADISHA (JEWISH BURIAL SOCIETY)

President: Alan Borsuk, (414) 232-7430,
AlanjBorsuk@gmail.com

Men's Coordinator: Rabbi David Perlman,
(414) 445-9735

Women's Coordinator: Ilana Kastel, (414) 449-1259

Jewish Burial Society performs Jewish rituals
on the deceased before the funeral.

Cemeteries

CONSERVATIVE

CONGREGATION CNESSES ISRAEL CEMETERY

at Fort Howard Memorial Park

1350 N. Military Ave.
Green Bay, WI 54303

(920) 494-5465

RACINE JEWISH CEMETERY

Location:

612 Lathrop Ave.
Racine, WI 53405

Mailing Address:

2805 Drexel Ave.
Racine, WI 53403

Contact: Marc Greenberg, (702) 465-4805

Five acres in a park-like setting.

SECOND HOME CEMETERY

3705 S. 43rd St.
Milwaukee, WI 53220

Business Office: (414) 352-7310 x115

Caretaker: Harlan Krueger, 414 418-9441

Contact: Lorie Wertheimer, Administrator,
LorieW@CBINTMilwaukee.org

SPRING HILL CEMETERY AND MAUSOLEUM (B'NAI B'RITH)

166 S. Hawley Ct.
Milwaukee, WI 53214



Established by B'nai B'rith in 1867...

Spring Hill Cemetery offers the dignity and serenity of both in-ground and above-ground burial, and the peace of mind that comes with superior perpetual care. Here at Spring Hill Cemetery, amid the broad shade trees and softly rolling landscape, hundreds of Jewish families have built this beautiful and ever-lasting memorial.

Serving Milwaukee's Jewish Community for over 150 years



Sites may be arranged long in advance of need. When swift response is required, special care is taken to ease the burden of selection. Should you have any questions, please call or contact us by email and we will be glad to assist you.

Dr. Ronald Z. Arnold, Executive Director
(414) 581-7700

Suzanne Hirschfeld, Custodian
(414) 801-9501

TRUSTEES • Dr. Ronald Z. Arnold • Mark Behrman • Dean M. Horwitz
• Robert Meyeroff • Stephen Pass • Lawrence Stein • Rodney Ugent
• Lodge President, Steve Frydman

166 S. Hawley Court, Milwaukee

Business Office:

5555 N. Port Washington Rd., Suite 305
Milwaukee, WI 53217

(414) 581-7700

MDS@MDSchumanLaw.com

Custodian: Susan Hirschfeld, 414-801-9501

Executive Director: Dr. Ronald Z. Arnold

**TEMPLE MENORAH
EVER-REST CEMETERY****Location:**

9548 W. Beloit Rd.
Milwaukee, WI 53227

Business Office: 9363 N. 76th St.

Milwaukee, WI 53223

(414) 355-1120

Office.TempleMenorah@gmail.com

Chairman: Dr. Paul Levine

ORTHODOX

AGUDAS ACHIM CEMETERY

3690 E. College Ave.

Cudahy, WI 53110

(414) 762-2480

AgudasAchimCemetery.com

Administrator: Rabbi M. Spalter

Caretakers: Dawn and Tom Tryba

Contact: info@agudasachimcemetery.com

Agudas Achim Cemetery was established in 1918 and continues today under the care of Congregation Agudas Achim Chabad. Our mission is to provide quality care to Jewish loved ones after they pass away and to ensure that each grave will continue to receive the highest level of dignity, respect, and care that is inherent in this sacred trust. Our board members, a group of dedicated individuals, are committed to ensuring the highest religious values, maintenance of the cemetery grounds, management of the cemetery resources and the continuation of perpetual care.

**CHEVRA KADISHA OF
CONGREGATION ANSHAI LEBOWITZ****Location:**

326 S. Hawley Rd.
Milwaukee, WI 53214

Mailing Address:

11040 W. Bluemound Rd., Suite 200
Milwaukee, WI 53226

President: Dr. Barry Gimbel, (262) 512-1195

Caretaker: Harlan Krueger Jr., (414) 418-9441

BETH HAMEDROSH HAGODEL**Cemetery address:**

134 S. Dana Ct.
Milwaukee, WI 53214

Mailing Address:

3537 N. 53rd St.
Milwaukee, WI 53216

(414) 870-0390 • Fax: (414) 871-2232

BHHcem@gmail.com

Executive Director: Rabbi Melech Lensky

RACINE JEWISH CEMETERY**Location:**

612 Lathrop Ave.
Racine, WI 53405

Mailing Address:

2805 Drexel Ave.
Racine, WI 53403

Contact: Marc Greenberg, (702) 465-4805

Five acres in a park-like setting.



GREENWOOD CEMETERY

Greenwood Cemetery is a Jewish memorial ground with the concept of family at our roots. Ask about our 2nd Rite option if a cremation is involved, as well as our discount program for large multi-plot purchases. Members of your family of all denominations are welcome. Please check out the new family section and Prairie Green, prepared as an environmentally friendly alternative to traditional burials. Greenwood was not only the first Wisconsin Cemetery but is still the only Jewish Wisconsin Cemetery to be an approved cemetery provider by *The Green Burial Council*.

**For more information about Greenwood visit
greenwoodjewishcemetery.org
or contact John Pereles, President,
at 414-559-3463.**

REFORM

RACINE JEWISH CEMETERY

Location:

612 Lathrop Ave.
Racine, WI 53405

Mailing Address:

2805 Drexel Ave.
Racine, WI 53403

Contact: Marc Greenberg, (702) 465-4805

Five acres in a park-like setting.

UNAFFILIATED

BEIT OLAMIM: THE MADISON JEWISH COMMUNITY CEMETERY

*Providing for the burial needs of the
greater Madison Jewish Community*

Location: Sunset Memory Gardens

7302 Mineral Point Rd.
Madison, WI 53717

Contact Information: Jewish Burial Association of
Madison

c/o Temple Beth El
2702 Arbor Dr.

Madison, WI 53711

(608) 620-3990

info@jbamadison.org

JBAMadison.org

The Jewish Burial Association of Madison is an IRS 501(c)(3) not-for-profit entity that operates Beit Olamim, the Jewish cemetery in the northeast corner of the Sunset Memory Gardens Cemetery. Beit Olamim has two distinct and equally beautiful and meaningful areas for burial: Sha'ar HaRachamin (Gates of Compassion), which requires those who are buried to be Jewish, as defined in the rules and regulations. This section does not permit burial of cremains. Sha'ar Shalom (Gates of Peace), which requires those who are buried to have been born Jewish, converted to Judaism, or a close relative of a Jewish person who was buried or expects to be buried here. It also allows burial of cremains. Requirements for burial in these sections are in the JBAM "Rules and Regulations" document on our website.

GREENWOOD CEMETERY

2615 W. Cleveland Ave.

Milwaukee, WI 53215

(414) 645-1390

GreenwoodJewishCemetery.org

President of Cemetery Association: John Pereles

Greenwood Cemetery is a Jewish memorial ground where non-Jewish members of your family are welcome. Our Prairie Green section is an environmentally friendly alternative to traditional burials. Greenwood Cemetery is the only Jewish Wisconsin cemetery to be an approved cemetery provider by The Green Burial Council.

MOUND ZION CEMETERY ASSOCIATION

14510 W. North Ave.

Brookfield, WI 53005

MoundZionCemetery.com

President: Robert Rudman, (414) 915-6955

Caretaker: Charlotte Hirschfeld, (262) 782-3270,
CHirschfeld3@wi.rr.com

SHEBOYGAN HEBREW CEMETERY

Location: 900 Highland Dr.

Kohler, WI 53044

Mailing Address: SHCA

2715 North Ave.

Sheboygan, WI 53083

Pasta963@att.net

President of Cemetery Association: Seymour
Katchkey, (920) 452-0609

Eruvim

BAYSIDE ERUV

(414) 439-5041

President: Rabbi Cheski Edelman

The Bayside Eruv is an independent institution organized by members of the Bayside community. The Eruv was created to serve families living in Bayside to make it easier to bring small children to synagogue.

MEQUON ERUV

(262) 242-2235

Contact: Rabbi Moshe Rapoport

President: Donnaly N Maiman

The Mequon Eruv is an independent institution organized by members of the Mequon community and is supported by the Peltz Center for Jewish Life. The Eruv was created to serve the families living in Mequon to make it easier to bring small children to synagogue.

THE WISCONSIN
Jewishchronicle
Connect with your Jewish
Community online and in print.
JewishChronicle.org/FreeSubscription

THE GLENDALE ERUV

(414) 228-9296

ASKTShul.org/Eruv

Rabbi: Wes Kalmar,
RabbiKalmar@ASKTShul.com

President: Travis Gaines

Rav HaMachshir: Rabbi Mendel Senderovic

The Glendale Eruv serves the Jewish population of Glendale, allowing them to carry and move items on the Sabbath in accordance with Jewish law.

To see borders of the Eruv, please visit our website.

Funeral Establishments

BLANE GOODMAN FUNERAL SERVICE, LLC

Business Offices: 10050 N. Port Washington Rd.

(262) 241-4444

BlaneGoodmanFunerals.com

Chapel: 3601 N. Oakland Ave.
Shorewood, WI 53211

Funeral Directors/Advance Funeral Planners:
Blane Goodman and Charles Goodman

- Milwaukee's only Jewish funeral directors
- Members of KAVOD Independent Jewish Funeral Chapels by invitation, NFDA and WFDA
- Beautiful award-winning chapel
- Many years of combined experience
- Personalized service you won't find anywhere else
- Never an extra charge on Sunday

Blane Goodman Funeral Service, LLC is not affiliated with Goodman-Bensman Whitefish Bay Funeral Home.

GOODMAN-BENSMAN WHITEFISH BAY FUNERAL HOME

4750 N. Santa Monica Blvd.
Whitefish Bay, WI 53211

(414) 964-3111 • Fax: (414) 964-3535

GoodmanBensman@sbcglobal.net

GoodmanBensman.com

President: Debra Marcus Watton

Licensed Preplanning Consultant: Tom Andrus

- Milwaukee's only Jewish funeral home
- Full service facility with seating for 350
- Monument and inscription sales
- Free pre-need consultations
- Green burial options
- Large selection of caskets and vaults
- Archived burial records dating back to 1927

Please visit our website.

HERITAGE FUNERAL HOMES SUMINSKI/WEISS

1901 N. Farwell Ave.
Milwaukee, WI 53202

(414) 276-5122

HeritageFuneral.com

Funeral Directors: Edward Suminski and Michelle Lamping
Six local locations. Proud to be family owned.

JEWISH COMMUNITY FUNERAL HOME

4750 N. Santa Monica Blvd.
Whitefish Bay, WI 53211

(414) 447-9999 • Fax: (414) 964-3535

GoodmanBensman@sbcglobal.net

GoodmanBensman.com

President: Debra Marcus Watton

Licensed Preplanning Consultant: Tom Andrus

- Low cost chapel, synagogue or graveside funerals
- Full service facility with seating for 350
- Monument and inscription sales
- Free preplanning consultations
- Green burial options
- Large selection of caskets and vaults

Serving Wisconsin with trust,
experience and integrity

THE HOME SELLING TEAM OF
BRUCE & JEANNE NEMOVITZ

www.BrucesTeam.com
(262) 242-6177 | Bruce@BrucesTeam.com

ACCREDITED BUSINESS A+ REALTY EXECUTIVES INTEGRITY
BRUCE'S TEAM TRUST. EXPERIENCE. INTEGRITY.

Religious Life

Judaica Gifts

CONGREGATION CNESSES ISRAEL GIFT SHOPPE

222 S. Baird St., PO Box 1252
Green Bay, WI 54305-1252

Contact: Sandra, (920) 468-7566

CROWN JUDAICA

Lower Level of Peltz Center for Jewish Life
2233 W. Mequon Rd.
Mequon, WI 53092

(414) 839-8468

Facebook: @CrownJudaica

Instagram: @CrownJudaica

With over 1,000 square feet of Judaica on display, you will find just what you're looking for. Whether it's for your home, for a friend or for the holidays, we have it! Also offering great kosher wines and specialty chocolates! Gift registry available.

Hours: Sunday–Thursday: 11 am–3 pm,
Fridays: 11 am–2 pm

GLASS BOX GIFT SHOP — CONGREGATION BETH ISRAEL NER TAMID

6880 N. Green Bay Ave.
Glendale, WI 53209

(414) 351-4221 • Synagogue Office (414) 352-7310
Please call prior to your visit.

We welcome you to the Glass Box Gift Shop of Congregation Beth Israel Ner Tamid. Well-known in the community, we offer a large, diverse array of Judaica for your personal enjoyment and gift-giving. We feature local, national and Israeli artisans. Specialty items include mezuzot and kosher scrolls, tallitot, kippot and holiday serving pieces. All-occasion gifts are also available. We offer a gift registry for weddings, B'nai Mitzvah and all joyous events. Special orders are welcome.

Hours: Tuesday–Thursday: 10 am–2 pm, Friday: 10am–noon
Sunday: (during religious school) 10 am–noon
Please call in advance to confirm gift shop hours and availability.

JUDAICA SHOPPE — CONGREGATION EMANU-EL B'NE JESHURUN

2020 W. Brown Deer Rd.
Milwaukee, WI 53217

(414) 228-7545

Beautiful gifts for all ages and occasions. Large selection of holiday items, candlesticks, menorahs, jewelry, tallitot, and seder plates. Special orders welcome. Registrations for weddings and Bar/Bat Mitzvah items available.

Hours: Wednesday: 3:30–5:30 pm
Friday & Sunday: 10 am–noon
Extended holiday hours and by appointment.

MILWAUKEE JUDAICA

7020 N. Green Bay Ave.
Glendale, WI 53209

(414) 228-8930

TheJewishGift@yahoo.com

Wisconsin's largest source for Jewish books, Jewish music, Jewish software and unique Judaica gifts. Imported kippot and benchers for your simchas and much, much more.

Hours: Monday–Thursday: 12:30–3:30 pm or by appt.
Friday & Sunday: 10 am–1 pm

OVATION JEWISH HOME GIFT SHOP

1414 N. Prospect Ave.
Milwaukee, WI 53202

(414) 276-2627

Managed by: Hand in Hand, Volunteer Partners in Caring

The Ovation Jewish Home Gift Shop is staffed by volunteers and all profits are used to enrich the lives of residents. The gift shop specializes in gift items for all ages, including Judaica and distinctive holiday gifts, jewelry, cards, and toys.

Hours: Monday–Friday: 10:30 am–3:00 pm

SOFER/SCRIBE OF SIFREI TORAH, TEFILLIN, MEZZUZZOS

3514 N. 54th Blvd.
Milwaukee, WI 53216

(414) 204-7390

MilwaukeeSofer@gmail.com

Sofer: Rabbi Moshe Gilden

Rabbi Moshe Gilden, Sofer STa"m, serves the community in the many aspects relating to Sefer Torah scrolls, Tefilin and Mezzuzot. Whether looking to purchase these sacred items or needing to have them checked or repaired, you can be assured that you are receiving quality kosher goods and meticulous workmanship.

TRADITIONS CONGREGATION SHALOM GIFT SHOP

7630 N. Santa Monica Blvd.
Milwaukee, WI 53217

(414) 352-9288 • Fax: (414) 352-9280

Contact: Bunny Cohen

Largest selection of Judaica in the city. Books, CDs, cards, holiday items, menorahs, candlesticks, tallitot, etc. One stop shopping for all your gift needs. Special orders welcome.

Regular Hours:

Tuesday–Friday: 10 am–12 pm

Tuesday & Wednesday: 3:30–5:30 pm

Sunday: 9:30 am–12 pm

Summer Hours: Monday–Friday: 10 am–12 pm

Kosher Bakery, Catering & Dining

ADAMAH NEIGHBORHOOD TABLE

Located at the University of Wisconsin

611 Langdon St.
Madison, WI 53703
(608) 441-1574

AdamahMadison.com

Facebook: @AdamahMadison

Instagram: @Eat.Adamah

Contact: Benjamin Clark, BClark@UWHillel.org

Since 2014, Adamah Neighborhood Table has been serving the University of Wisconsin campus and greater Madison community. As Madison's only kosher restaurant, Adamah offers only the highest quality food and beverage at their location within the UW Hillel building as well as catering throughout the area. Adamah features high quality glatt kosher meats as well as the best vegetarian and vegan options – stop by and get a taste of Madison's favorite matzo ball soup!

Special event catering is always a priority for Adamah, so be sure to contact us before your next big event. UW Hillel offers a variety of different size rooms for your event or Adamah can come to your location for on-site catering. Large or small, Adamah can customize the perfect menu for any event.

Adamah Neighborhood Table's Kosher Certification is provided by Kosher Supervisors of Wisconsin and adheres to the strictest kosher guidelines to provide you with the peace of mind that you're always getting the highest quality food and ingredients. For more information regarding Adamah Neighborhood Table or our kosher certification, please visit our website or contact us.

THE DELI ON CROWN

Catering options available.

2233 W. Mequon Rd.
Mequon, WI 53092

(262) 336-3695

TheDeliOnCrown.com

Facebook: @TheDeliOnCrown

Instagram: @TheDeliOnCrown

General Manager: Hudi Rapoport, (414) 839-8468

The Deli on Crown is a kosher eatery with a modern twist. Classic pastrami, corned beef and turkey on rye or baguette. Fresh salads, soups and desserts. Dine in, takeout or large business orders. The deli provides a unique space for glatt kosher-certified food and an opportunity for the Jewish community to experience kosher dining.

Catering options available.

Hours: Monday–Thursday 11 am–3 pm,
Fridays 11 am–2 pm



Congressman Glenn Grothman
– 6th Congressional District –

Fighting for our values

(920) 322-7024 • glenn@glenngrothman.com

Paid for by Glenn Grothman for Congress

THE WISCONSIN Jewish chronicle

Submit a Life Cycle announcement.

SHARE YOUR MILESTONES

with the Wisconsin Jewish community!

The Wisconsin Jewish Chronicle will publish announcements of births, bar/bat mitzvah events, engagements, weddings, student and workplace achievements, obituaries and memorial dedications free of charge.

JewishChronicle.org/life-cycle/form

Religious Life

FRIENDSHIP CAFÉ

(414) 755-5855

Info@FCWI.org

FCCafe.com

Facebook: @FCWIBakery

Instagram: @FCBakeryWI

Contact: Orders@FCWI.org

The Friendship Café offers a wide variety of our made fresh in-house pastries. You can dine in or sit outdoors while enjoying a salad, soup or any of our freshly made sandwiches. While you are in the café you will get the pleasure to see some of our graduated participants making your hand-crafted drinks and food behind the bar. When you purchase from Friendship Circle Café, you are making a difference and helping us to achieve and expand our mission to help people with special needs. For more information about the café or to order online, please visit FCWI.org/Cafe.

Beyond the beauty of improving lives, Friendship Bakery gives Milwaukee access to one-pound kosher challahs, custard-filled French eclairs with chocolate ganache, lemon tarts and triple-chocolate cupcakes with buttercream frosting. Special orders may be placed from an extensive list of baked goods, including a variety of cookies and brownies; and custom wedding, birthday or other occasion cakes. We even have the ability to print edible photos or requested designs. We make home deliveries within a 10-mile radius for a nominal charge or you can pick up at Friendship Cafe.

All challah and pastries are strictly Pas Yisroel and is under the strict kosher supervision of the Kosher Supervisors of Wisconsin.

Friendship Bakery is a project of The Friendship Circle of Wisconsin, a division of Lubavitch of Wisconsin.

HANNAH'S KITCHEN

(414) 350-2086 or 414-967-8225

Info@HannahsKitchenMKE.com

HannahsKitchenMKE.com

Pickup address: 6255 N. Santa Monica Blvd.

Facebook: @HannahsKitchenMKE

Instagram: @Han_Kit_MKE

Contact: Hannah Sattler

Hannah's Kitchen's goal is to work with all parts of the Milwaukee Jewish community. Offering daily available menus with weekly specials as well as traditional Jewish dishes and customized orders, we work our best to serve the community in any way we can. We range from meal pickups and deliveries all the way to full service catered events. Our goal is to connect to each customer and understand their needs so that we can fulfill them to the best of our ability.

We love being a part of all life cycle events, from bris, baby namings, bar/bat mitzvahs, weddings, birthdays or any reason you can find to celebrate. We also take pride in serving the community by catering shivas and helping to fulfill shiva food deliveries because doing what we can do to help in the hard times is important too. Focusing on great food that is made with love and care in serving the Jewish community of Milwaukee.

HANNAH'S KITCHEN CAFÉ B DATA

6255 N Santa Monica Blvd.,

Whitefish Bay, WI 53217

414-967-8254

HannahsKitchenJCC.com

Contact: Hannah Sattler

Hours: Monday–Thursday 11 am–7 pm,

Friday 11 am–3 pm (Summer hours may change)

Operating under supervision of Kosher Supervisors of Wisconsin.

HARRY & ROSE SAMSON FAMILY JEWISH COMMUNITY CENTER

6255 N. Santa Monica Blvd.

Whitefish Bay, WI 53217

Catered Events: (414) 967-8170

Jess Vroman, JVroman@JCCMilwaukee.org

■ Daniel M. Soref Community Hall

This beautiful North Shore venue is standing by for your next event. Whether it be a bar/bat mitzvah, wedding or conference we have the versatility to partner with you to make your



*“Beautiful creations
under the open sky”*

**Specializing in
design work on granite
and personalized
memorials**

Finest craftsmanship • Most reasonable prices

Art In Stone Memorials

6207E North Teutonia Ave. • Milwaukee

(414) 536-7764 • art-in-stone.com

Heritage
FUNERAL HOMES
SUMINSKI • WEISS

**Most of us plan for the possible...
few of us prepare for the inevitable**

PRE-PLANNING

AFFORDS PEACE OF MIND • REDUCES STRESS TO YOUR FAMILY
RELIEVES YOUR LOVED ONES OF FINANCIAL BURDEN

1901 N. FARWELL AVENUE • 414/276-5122

6 AREA LOCATIONS TO SERVE YOUR FAMILY

Serving the Jewish Community Since 1917

occasion picture perfect. Banquet seating for 300 complete with dance floor or 450 theatre style — the scope of your event is only limited by your imagination. Our facility boasts a state-of-the-art sound system complete with full conferencing capabilities. Fully equipped kosher kitchen. Open year round.

KOSHER SUPERVISORS OF WISCONSIN

7020 N. Green Bay Ave.
Milwaukee, WI 53209

(414) 573-9353
TheJewishGift@yahoo.com

KosherWisconsin.com

Rabbinic Guide (Rav Hamachshir):

Rabbi Benzion Twerski

Rabbinic Administrator: Rabbi Akiva Freilich

Kosher Supervisors of Wisconsin strives to provide the highest quality standard for kosher certification for companies and establishments that wish to offer kosher product to the consumer. We are under the rabbinical guidance of recognized scholars and experts in kosher laws with many years of experience in kosher supervision.

Our trademarked symbol, the Wisconsin K, is recognized and approved by major certifying agencies around the world. We are proud to be a member of AKO, the Association for Kashrus Organizations. We certify retail establishments, kosher caterers as well as dozens of commercial manufacturing facilities around the state. Let us help you with all your kosher needs!

OSHER, A DIVISION OF ZILLI HOSPITALITY GROUP

613 N. Grandview Blvd.
Waukesha, WI 53188

(262) 547-9447
Kosher@ZilliHospitalityGroup.com
CafeOsher.com/Zilli.htm

Contacts: Sharon Siegel Langer & Paula Garvens

Osher, a division of Zilli Hospitality Group, is the newest venture of the Osher family. Led by Sharon Siegel Langer, Osher is partnering with Zilli Hospitality Group, a recipient of the Midwest Achievement in Catering Excellence Award.

Osher is proud to offer kosher and kosher-style menus for any occasion, elegant or casual.

OVATION JEWISH HOME

1414 N. Prospect Ave.
Milwaukee, WI 53202

Events: (414) 276-2627

Ovation.org

All Ovation facilities are certified kosher by the Orthodox Vaad Harabonim of Milwaukee under the auspices of Rabbi Nachman Levine and full time on-site Mashgiach.

■ **Peck Hall**

This versatile venue is available for your next mid-sized event. The room can host 80 people seated banquet style or 120 theatre style. With AV capabilities, this is the perfect place to hold a conference, meeting, or celebration. Kosher kitchen prep space available. Open year round.

■ **Rubenstein Pavilion**

This beautiful venue overlooking Lake Michigan is perfect for mid- to large-sized events. The room comfortably holds 180 people banquet style or 250 theatre style. You will also have access to the Sorel Promenade, overlooking Lake Michigan, for outdoor gatherings. Kosher kitchen prep space available. Open year round.

■ **Rubenstein Family Kosher Oasis**

The Rubenstein Family Kosher Oasis, which opened in 1989, is the only kosher restaurant with to-go and full table service in Milwaukee. It serves residents, staff, volunteers, and visitors. The restaurant features a daily menu for all appetites. We also have daily specials. The Oasis is strictly Cholov & Pas Yisroel.

Hours: Sunday–Friday: 10:30 am – 2:30 pm

*Hours are subject to change.

Please call for more information:
(414) 277-8813

Why Pay More?



Debra Marcus Watton, President | Tom Andrus, LFD

- Free no obligation consultations
- Monument and inscription sales
- Green Burial options
- Full service facility with seating for 350
- Archived burial records dating back to 1927

 **Goodman • Bensman**
WHITEFISH BAY | FUNERAL HOME

4750 North Santa Monica Blvd., Whitefish Bay
414-964-3111 | goodmanbensman.com

Religious Life

QUICKOSHER

4833 W. Burleigh St.
Milwaukee, WI 53210

(414) 502-8063
QuicKosher@gmail.com

QuicKosher.com

Owner: Mordechai Bates

QuicKosher is Wisconsin's source of affordable, quality kosher food. It has an extensive offering of quality meats and poultry along with a wide variety of kosher staples. Shop in-store or order online for pick-up and delivery. Delivery is available throughout Milwaukee, Glendale, Fox Point, Bayside, and Mequon.

Hours: Sunday: 10 am–5 pm
Monday: 8 am–7 pm
Tuesday: 8 am–7 pm
Wednesday: 8 am–7 pm
Thursday: 8 am–8 pm
Friday: 8 am–3 pm

Delivery: Sunday: 5–7 pm
Monday: 5–7 pm
Tuesday: 5–7 pm
Wednesday: 5–7 pm
Thursday: 5–8 pm

Kosher Resorts

THE DANIEL M. SOREF EDUCATION AND RETREAT CENTER

(414) 967-8248

JCCMilwaukee.org

Contact: Shelby Elias, SElias@JCCMilwaukee.org

Located 30 minutes north of downtown Milwaukee on a 115 acre park-like setting is a beautiful facility featuring an education complex and overnight accommodations. High schools, university groups and religious organizations of all kinds love to take advantage of the rustic beauty and sparkling modern amenities. Grounds include a low ropes course and climbing wall plus much,

much more. The DMSERC is located on the grounds of JCC Rainbow Day Camp. Open year round.

Visit our website to see the wide range of amenities we offer.

PERLSTEIN RETREAT CENTER

Lake Delton, WI 53940

Business Office:

300 Revere Dr
Northbrook, IL 60062

(847) 763-3509

PerlsteinRetreat.com

Contact: Jess Franz, Retreat Center Director

Located in Wisconsin Dells, Perlstein is ideal for your family reunion, bar/bat mitzvah, retreat or special event. Join us for your family vacations where adults can kick back and relax while kids have a blast in our day care/camp programs. Guests enjoy kosher meals and snacks, climate controlled rooms with private bath and breathtaking surroundings. Your group or family will come away having a memorable experience.

Marriage Classes

FOR THE GROOM

Rabbi Moshe Gilden
3514 N. 54th Blvd.
Milwaukee, WI 53216
Cell: (414) 204-7390
Gildenfam@gmail.com

FOR THE BRIDE

Mrs. Faygie Hellman
3316 N. 49th St.
Milwaukee, WI 53216
Cell: (917) 494-1157
Faygie1023@gmail.com

——— Virtual or in-person classes available. ———

The blessing of a Jewish marriage comes with a special set of laws and a careful attention to values. The bride and groom are taught concisely the many details pertaining to the laws of family purity. Additionally, they are inspired by the beauty of the Jewish mindset regarding intimate relationships. These classes are also offered to already-married-couples who are interested in learning or reviewing these principles.



Tikkun Ha-Ir • תיקון העיר
Repairing Milwaukee

*Working to build a more just community
by uniting the Jewish community in
study, action and civic engagement.*

Sami Stein Avner, 414-501-3618
or Sami@Thi-Milwaukee.org
Thi-Milwaukee.org



Building bridges of understanding
and respect between religions

The Lux Center
for Catholic-Jewish Studies
at Sacred Heart Seminary and
School of Theology

shsst.edu/theluxcenter | 414-529-6966

Mikvahs

BETH ISRAEL CENTER

1406 Mound St.
Madison, WI 53711
(608) 256-7763

This beautiful mikvah is open to all who seek to fulfill the mitzvah of immersion in a tranquil, state-of-the-art environment. Our mikvah is open to people of all genders for traditional and modern purposes, and for conversion. Please call (608) 256-7763 or email Elissa@BethIsraelCenter.org to make an appointment, ideally at least two business days in advance.

CONGREGATION BETH JEHUDAH MIKVAH

3100 N. 52nd St.
Milwaukee, WI 53216
(414) 445-7300

Please call for an appointment.

THE GLENDALE MIKVAH

7020 N. Green Bay Ave.
Glendale, WI 53209
(414) 446-5223

Located in the lower level of Ohr HaTorah.
Entrance in back.

This beautiful mikvah is designed to provide a warm, comfortable and uplifting experience for the fulfillment of the special mitzvah of Taharas Hamishpacha. The mikvah was built to conform to the strictest Halachic standards of all opinions and minhagim. The mikvah has three comfortable prep rooms and a private waiting area. Parking is available at the back of the building. The parking and entrance are completely private and well lit. Appointments can be made by calling us.

LUBAVITCH OF WISCONSIN

■ Mikvah Chaya Mushka

3109 N. Lake Dr.
Milwaukee, WI 53211
(414) 961-2266

Attendant: Mrs. Leah Robbins, Mikvah@ChabadWI.org

Mikvah Chaya Mushka, located at Lubavitch House, is a modern, state-of-the-art mikvah in an exceptionally beautiful and aesthetically pleasing environment. The mikvah is available for women every evening upon appointment.

In addition to the attractive and fully equipped spa-like rooms and private entrance, the mikvah is enhanced with attractive artwork, state-of-the-art lighting, and adorned with wonderful murals throughout, creating a relaxing and rejuvenating environment. To arrange a tour, please call us.

■ Mikvah Chaya Moussia, Madison

225 Campbell St.
Madison, WI 53711
(608) 251-8764

Administrator: Mrs. Faygie Matusof,
FMatusof@gmail.com

The mikvah is available to women every evening by appointment.

■ Mikvah Mei Menachem-Chabad Women's Mikvah

2233 W. Mequon Rd.
Mequon, WI 53092
(414) 745-9558

Attendant: Rebbetzin Fagie Rapoport,
FDRNewYork@gmail.com

Experience the beauty of this meaningful tradition in the privacy and intimacy of a state of the art setting. Our mikvah combines pristine beauty with innate spirituality allowing for an experience that is relaxing, rejuvenating and uplifting.

For additional spa services, special arrangements can be made. To schedule an appointment, bride

Comprehensive Community Services

Personalized support services for mental health and substance use problems



Jewish Family Services



MILWAUKEE
JEWISH FEDERATION



JEWISH
FAMILY
SERVICES

ROBERT & MIAMI HARUSH
FAMILY CENTER



Greater Milwaukee
& Waukesha County

Jewish Family Services is a partner agency of the Milwaukee Jewish Federation and a beneficiary of the United Way of Greater Milwaukee and Waukesha County

• 1300 N. Jackson Street, Milwaukee, WI 53202 •
Phone: (414) 390-5800 • www.jfsmilw.org

Religious Life

and groom orientation, Kallah Class, or a private/group tour, please contact Fagie Rapoport.

Mikvah Mei Menachem-Chabad Women's Mikvah is a division of the Peltz Center for Jewish Life.

Mohels

JONATHAN BERKOFF M.D.

2350 N. Lake Dr., Suite #500
Milwaukee, WI 53211

(414) 289-9669
Sailevie@aol.com

Certified mohel since 1994 through the Hebrew Union College and a member of NOAM.

MOHEL ASSOCIATES

3368 N. 51st Blvd.
Milwaukee, WI 53216

Contact: Rabbi Ayson Ganeles,
MohelGaneles@outlook.com

(414) 915-4398 • Fax: (414) 447-7915
Dr. Bernard Cohen, (414) 351-5555

Mohel Associates has served Wisconsin Jewish communities for over 30 years. In addition to performing circumcisions, we offer classes and consultation concerning circumcision.

RABBI TZALI WILSCHANSKI

6520 67th St.
Kenosha, WI 53142

(262) 359-0770
RabbiTzali@JewishKenosha.com

With over 10 years of experience in Wisconsin, Rabbi Tzali Wilschanski from Chabad of Kenosha is a certified mohel who studied and received certification in Jerusalem under the direct tutelage of Rabbi Moshe Wiesberg, mohel of Shaare Zedek Medical Center and the "Chief Testifier of Mohels" for the Israeli government.

For a professional, quick & kosher bris, call Rabbi Tzali. No one will be turned away due to lack of funds.

Shatnez Testing

SHATNEZ TESTING LABORATORY

3514 N. 54th Blvd.
Milwaukee, WI 53216

(414) 204-7390
ShatnezTesting@gmail.com

Shatnez Tester: Rabbi Moshe Gilden

"You shall not wear combined fibers (Shatnez), wool and linen together" (Deut. 22:11).

In the laboratory, expertise in textile recognition and clothing manufacturing are combined in the search for the presence of both wool and linen in garments and other fabric materials. The articles of men, women and children are carefully tested before determining that they are kosher for use.



JOIN OUR EXCLUSIVE SENIOR CLUB
where friendship pays your dues!

Bi-monthly get togethers
Catered lunch, program,
and camaraderie for \$10

Contact Judy Winnik:
judy@lchaimchaverut.org
Call 414-882-1393

For detailed information:
www.lchaimchaverut.org

L'Chaim Chaverut
Clubhouse Northshore
To Life and Friendship

Connect with someone just like you who knows exactly what it's like to hear

"YOU HAVE BREAST CANCER."

Call 1-800-977-4121

Free, customized, one-to-one emotional support for patients, families and friends



abcdbreastcancersupport.org

ABCD: AFTER BREAST CANCER DIAGNOSIS

5775 N. Glen Park Road, Suite 201
Milwaukee, WI 53209

414-977-1780 • Toll Free 800-977-4121

Info@ABCDMentor.org

ABCDBreastCancerSupport.org

Executive Director:

Ellen Friebert Schupper, Ellen@ABCDMentor.org

Founded and grounded in Milwaukee, ABCD is an international breast cancer organization that nurtures hope and restores confidence by providing free, customized, one-to-one emotional support to empower anyone impacted by a breast cancer diagnosis – patients, families, and friends. Working as a complement to medical care, all of our support services are delivered virtually over the phone or online, making them available anywhere in the world. Decades of research indicate that patients who take advantage of non-clinical support like ABCD's customized, one-to-one support are more likely to finish treatment, have improved survival rates, show a reduced risk of recurrence and report experiencing less distress, healthier social relationships, and an improved quality of life.

Our signature service is creating a unique match between a breast cancer patient or caregiver and a professionally trained volunteer Mentor/breast cancer survivor or thriver, who not only share a similar diagnosis and treatment plan, but also have common interests, similar ages, personal traits, and family dynamics. We currently have over 200 diverse Mentors located throughout the United States, enabling us to make truly personalized connections. ABCD also connects people with trusted reliable resources to help answer questions about diagnosis, appearance products like wigs, survivorship care, and work and life issues. Our confidential services can be delivered at any time of diagnosis, during treatment, or on into survivorship.

BETH DIN RABBINICAL COURT OF MILWAUKEE

c/o Milwaukee Kollel
5007 W. Keefe Ave.
Milwaukee, WI 53216

(414) 873-4398 • Fax: (414) 447-7915

BeisDin@MilwaukeeKollel.org

Beis-Din-of-Milwaukee.org

Chief Judge & President:

Rabbi Mendel Senderovic

The court specializes in assisting Jewish couples that require a *get* (traditional Jewish divorce). It also facilitates, compromises and renders legal rulings, in accordance with traditional Jewish law, in financial disputes. In all cases, faithful adherence to the principles of Jewish law and customs is maintained. The proceedings reflect care, confidentiality and sensitivity for all parties involved.

Working for the families of Wisconsin

Congresswoman Gwen Moore

GwenMooreforCongress.com

Authorized and paid for by Moore for Congress, Ellen Bravo, Treasurer

Resources

EDOT MIDWEST REGIONAL JEWISH DIVERSITY AND RACIAL JUSTICE COLLABORATIVE

116 N. Few St., Suite 3
Madison, WI, 53703
(608) 291-7495
Info@EdotMidwest.org

EdotMidwest.org

Facebook: @EdotMidwest

Director: Shahanna McKinney Baldon,
Shahanna@EdotMidwest.org

Edot Midwest Regional Jewish Diversity and Racial Justice Collaborative works to increase access to Jewish community life for Jews who are Black, Native American, Latino, Asian, Sephardi, and Mizrahi (Jews of Color, or JOCs). We do our work through creating innovative face-to-face and virtual spaces for JOC engagement across the Midwest. We also do technical assistance work with Jewish community organizations to build capacity for serving diverse communities. Edot is headquartered in Madison.

FRIENDSHIP HOUSE FELLOWSHIP

Kenwood Blvd. and N. Lake Dr.
Milwaukee, WI
Jim Meldman, (414) 406-7566

The Friendship House Fellowship is a group of Jewish men and women who join together to support each other in the pursuit of recovery from addiction and other related problems. The only requirements for membership are: participation in a related Twelve-Step program and a desire to recover. Our goal is to obtain and maintain recovery while integrating the spiritual Twelve-Step approach with a greater understanding and appreciation of our Judaism. For those interested in such a pursuit, we invite you to join us virtually every Tuesday at 6:30 pm. Give Jim Meldman a call to get the Zoom link.

HARRY & ROSE SAMSON FAMILY JEWISH COMMUNITY CENTER (JCC)

6255 N. Santa Monica Blvd.
Milwaukee, WI 53217

(414) 964-4444

JCCMilwaukee.org

President/CEO: Mark Shapiro

Chair: Ryan O'Desky

The Harry & Rose Samson Family Jewish Community Center is a nonprofit, social service agency founded upon Jewish ethics and values that serves the whole community as a destination for wellness, education, and comprehensive social services. Operating in 6 unique locations throughout the state of Wisconsin, the JCC creates spaces and opportunities for the entire community to experience values-focused, high-quality services for individuals and families of all backgrounds, abilities, and faiths. Celebrating the diversity of the Jewish

EXPLORE LUXURY SENIOR LIVING IN SHOREWOOD



ELEVATE YOUR LIVING

Whether it's fine dining in our signature eateries, exceptional events, or personalized care you're seeking, our luxury senior living community allows you to thrive.

*This is HarborChase.
Come celebrate with us.*

 **HarborChase**
Celebrating Senior Living!

SHOREWOOD | (414) 433-7220

Scan to
Experience
HarborChase



community, the JCC serves as a meaningful destination for children and adults in over 18 unique programmatic areas.

The JCC is a partner agency of the Milwaukee Jewish Federation, is affiliated with the JCC Association of North America, and a beneficiary of the United Way of Greater Milwaukee and Waukesha County.

■ JCC Center for Inclusion & Special Needs

6255 N. Santa Monica Blvd.
Milwaukee, WI 53217

(414) 967-8206

JCCMilwaukee.org

Director: Renee Hundt RHundt@jccmilwaukee.org

The JCC provides important resources for individuals with disabilities and their families through programs that are open to the whole community. The Center for Inclusion & Special Needs offers engagement and support for school-age children through art, recreation, and fitness classes as well as tutoring and social interaction. Chaverim, a social, recreational, educational and Judaic program for adults with developmental disabilities, is designed to increase social skills, create peer relationships, and welcome participants as active members of the community. Wellness 360, a partner program with the Down Syndrome Association of Wisconsin, works with adults with disabilities to develop positive, healthy habits for an independent lifestyle. The CISN partners with JCC Rainbow Day Camp to provide inclusive summer experiences for youth and young adults.

IRWIN A. AND ROBERT D. GOODMAN JEWISH COMMUNITY CAMPUS

7762 County Road PD
Verona, WI 53593

Summer: (608) 848-1822

Winter: (608) 278-1808

Info@JewishMadison.org

JewishMadison.org

The Jewish Federation of Madison's recreational facility for everyone is set on 154 acres of naturally wooded land. Located just 15 minutes from downtown Madison, it offers recreational opportunities for both the Jewish and greater Madison area communities.

■ Goodman Aquatic Center

Located at the Irwin A. and Robert D. Goodman Jewish Community Campus

7762 County Road PD
Verona, WI 53593

JewishMadison.org/Pool

During pool hours and season:

(608) 848-1322

Pool@JewishMadison.org

During off hours and season:

(608) 278-1808

Pool@JewishMadison.org

Jewish Federation of Madison's beautiful 5,500 square-foot outdoor pool, with six 25-meter lanes, zero-depth entry, shaded areas, and deck chairs for lounging — nestled in lush, natural surroundings. Available for events and parties. Register for a membership or day pass packs of 5 and 10.

JEWISH COMMUNITY PANTRY

A program of the Harry & Rose Samson Family Jewish Community Center

Located at 29th and Center streets in Milwaukee

Mailing Address:

6255 N. Santa Monica Blvd.
Milwaukee, WI 53217

(414) 967-8353

JCCMilwaukee.org/Pantry

Director: Heidi Chapman Gould,
HGould@JCCMilwaukee.org

Chairs: Jack Padek & Howard Wagan

Operated by volunteers, the Jewish Community Pantry is open on Tuesdays from 4:00-6:00 PM and Thursdays from 9:00 AM-12:00 PM at 2900 W. Center St. (entrance on 29th St.) for the purpose of giving emergency food to those in need. We serve on a first come, first served basis. Donations should be sent to the JCC address only. Visit our website or call to become a volunteer.

The Pantry is co-sponsored by the Harry & Rose Samson Family JCC and the Women's Philanthropy of the Milwaukee Jewish Federation, and is part of the Hunger Task Force Emergency Pantry Network – provider of free and local food.

JEWISH FAMILY SERVICES, INC (JFS)

1300 N. Jackson St.
Milwaukee, WI 53202

(414) 390-5800

JFSMilw.org

President/CEO: John A. Yopps

Board Chair: Adam Witkov

Founded in 1867, our mission is to provide supportive services that will strengthen families, children and individuals throughout the life cycle within the context of their unique needs and traditions. We serve nearly 2,500 individuals annually, including children, seniors, adults with disabilities, mental health problems, and substance use disorders and families with low household incomes. Our programs include mental health and counseling services, private pay and contract based case management services, social services, and affordable and supported housing. Our service area includes Milwaukee, Waukesha, Washington and Ozaukee Counties.

Jewish Family Services, Inc. is a partner agency of the Milwaukee Jewish Federation and a beneficiary of the United Way of Greater Milwaukee and Waukesha County.

Resources

■ Counseling

● Outpatient Mental Health Clinic

Contact: Clinical Services Coordinator,
Clinic@JFSMilw.org • (414) 225-1374

Through our state-certified outpatient mental health clinic, JFS clinical staff offers results-oriented therapy to individuals struggling with mental illness or personal problems. Our multidisciplinary team is qualified to assess and treat a range of emotional problems, including: relationship issues, domestic abuse, addictions and more.

● Advocacy and Counseling Services for Survivors of Violent Crimes

Contact: Clinical Services Coordinator,
Clinic@JFSMilw.org • (414) 225-1374

Jewish Family Services provides mental health psychotherapy services to adults and children who have experienced violent crime in the Milwaukee metro area through our state-certified outpatient mental health clinic. In addition, we respond to the advocacy needs in the Jewish community statewide and in the metro Milwaukee area. Our advocacy services offer support to people impacted by interpersonal violence, housing discrimination and antisemitic hate crime. We serve as an expansion of SHOFAR, a call to action to address child sexual abuse, sexual harassment and domestic violence in our community. All services are funded by the Department of Justice and are offered at no cost to the survivor.

■ Case Management and Social Services

● Disability Case Management

Contact: Kevin Boland, Director of Social Services,
KBoland@JFSMilw.org • (414) 225-1208

Disability Case Management assures that adults with developmental disabilities and/or severe and persistent mental illness are given the opportunity to live independently and achieve their fullest potential. JFS Disability Case Managers provide a continuum of services: help with government benefits and entitlements like SSI, SSDI, Food Share and Medicaid (Title 19); assist with identifying appropriate housing; money management services; socialization opportunities; in-house links to counseling; information, referral and advocacy.

● Jewish Community Services

Contact: Beth Mumper, Program Coordinator,
EMumper@JFSMilw.org • (414) 225-1347

Our Jewish Community Case Management program offers supportive case management services for members of the Milwaukee Jewish community in a culturally informed and competent manner. The program addresses immediate, interment and ongoing social service needs of Jewish individuals and

families through a formal assessment and strength based culturally sensitive care plan. Clients receive assistance to secure resources to meet their basic life needs including food, clothing, shelter and access mental health and primary healthcare.

● Mental Health and Substance Use Support Services

Comprehensive Community Services (CCS)

Contact: Jessica Swoboda, CCS Intake Coordinator,
JSwoboda@JFSMilw.org • (414) 225-1383

CCS is a support program for adults living with mental health disorders, substance use disorders, or both, who have Medicaid/T19 coverage and reside in Milwaukee County. CCS offers access to a wide array of unique services to help clients manage mental health conditions, recover from substance use, improve health, and build life skills to be more independent and achieve personal goals.

JEWISH FEDERATION OF MADISON

6434 Enterprise Ln.
Madison, WI 53719

(608) 278-1808 • Fax: (608) 278-7814
Info@JewishMadison.org

JewishMadison.org

The Jewish Federation of Madison, founded in 1940, is committed to building our community and helping those facing hardship here and around the world. Among the Federation's major programs and services are:

- Camp Shalom, serving more than 1,000 children each summer
- The Hilde L. Mosse Gan HaYeled Preschool, providing preschool education for children 18 months old – 5 years old
- Midrasha Hebrew High School, our community-wide Jewish studies and Hebrew language program for 8th–12th graders
- Irwin A. and Robert D. Goodman Jewish Community Campus, a 154-acre year-round recreation and educational facility

Our Annual Tzedakah Campaign supports local service agencies such as: Chabad at UW, Jewish Burial Association of Madison, Jewish Social Services, UW Hillel, Wisconsin Jewish Council. Through the Jewish Federations of North America we support programs in Israel and 70 countries worldwide.

■ Shalom Madison & Shalom Baby

Engage@JewishMadison.org
JewishMadison.org/shalom-madison
JewishMadison.org/shalom-baby

Contact: Marni Ginsberg

Shalom Madison welcomes those new to Madison, considering moving to our community, or existing residents in

search of information. Shalom Baby welcomes babies and their families by birth or adoption to the Jewish community. Both programs connect new residents and families to community resources for support, to help them build Jewish connections, and provide a special gift bag.

■ **MadCAB: Madison Jewish Leadership Cabinet**

Engage@JewishMadison.org
JewishMadison.org/MadCab

Contact: Marni Ginsberg

MadCAB is the dynamic leadership development program created by the Jewish Federation of Madison. MadCAB brings together a cohort of young adults for an 18-month program designed to enhance their leadership skills and create the next generation of leaders within Madison's Jewish Community.

JEWISH SOCIAL SERVICES OF MADISON

6434 Enterprise Ln.
Madison, WI 53719

(608) 442-4081 • Fax: (608) 278-7814
Info@JSSMadison.org

JSSMadison.org

Facebook/Instagram: @Jewishsocialservices608

Executive Director: Kai Yael Gardner Mishlove

President: Carousel Bayrd

Jewish Social Services of Madison empowers families and individuals across generations and cultures to build community and self-sufficiency, with a strong commitment to the Jewish community and inspired by Jewish values. We offer services in the areas of short-term advocacy, long-term case management, Jewish spiritual care, refugee resettlement, and asylee services. We also host a variety of educational and social events for our community. JSS serves people of all ages and backgrounds.

WISCONSIN JEWISH VETERANS ASSOCIATION

aka Jewish War Veterans of the U.S.A.

(414) 313-0297 • (414) 464-1386

Rocksog@JWVWI.org

Facebook: @JWVWisconsin

For membership and meeting information refer to our website or Facebook page.

■ **Horenstein-Katz Post No. 701**

■ **Marsack-Feldman Post No. 145**

■ **Morris R. Guten Post No. 487**

JFS HOUSING (JFSHI)

4195 W. Bradley Rd.
Brown Deer, WI 53209

(414) 354-4700

JFSHousing.org

Contact: Dan Fleischman, Vice President of Housing and Residential Services,
DFleischman@JFSHousing.org

JFSHI provides affordable housing and supportive services for low and moderate-income individuals and families, older adults, and people with disabilities to meet the needs of JFS clients and the broader community. Current projects in the Village of Brown Deer include Deerwood Crossing Senior Residences and Bradley Crossing Supportive Housing Community.

JFSHI is a partner in serving the community with Jewish Family Services.

■ **Bradley Crossing Supportive Housing Community**

4375 W. Bradley Rd.
Brown Deer, WI 53223

(414) 354-4700

JFSHousing.org

Contact: Dan Fleischman, Vice President of Housing and Residential Services,
DFleischman@JFSHousing.org

Property Manager: ACC Management Group,
(414) 354-2700, bradleycrossing@accmanagementgroup.com

Bradley Crossing provides a higher standard in affordable housing for individuals, older adults and families, including those with cognitive and physical disabilities or mental illness. Residents come home to bright, open-concept one-, two- and three-bedroom handicap accessible apartments, with walk-in closets and personally controlled heat and air conditioning. JFS provides convenient onsite mental health services, as well as social, educational and recreational programming for residents.

■ **Deerwood Crossing Senior Residences**

4195 W. Bradley Rd.
Brown Deer, WI 53209

(414) 354-4700

JFSHousing.org

Contact: Daniel Fleischman, Vice President Housing and Residential Services, DFleishman@JFSHousing.org

Property Manager: ACC Management Group,
(414) 354-4700, deerwoodcrossing@accmanagementgroup.com

Deerwood Crossing is a beautifully-designed and affordably priced assisted and independent living facility with a kind and caring staff. Deerwood offers a high level of amenities, including a dining room that serves three meals a day, an exercise room, a library/computer lab and daily activities. Studio, one-and-two bedroom apartments feature full kitchens and give seniors the flexibility to live in the same apartment as their needs change and they "age in place." Residents can choose supportive services as needed, including medication administration, laundry, housekeeping, wellness checks, a facility-wide Life Alert system, transportation to medical appointments and a nurse on staff for health care needs.

Resources

LIFE HISTORY SERVICES, LLC

Personal and public histories captured in digital and print media

Contact: Anita Hecht, Director
(608) 658-1102
Anita@LifeHistoryServices.com
LifeHistoryServices.com

Since 1997, Life History Services has been dedicated to helping individuals, families, businesses, institutions, and organizations capture and preserve their unique stories and oral histories in print, audio, video and multimedia formats. Oral historian and founder Anita Hecht has conducted more than 500 oral histories for numerous private and public archives across North America and the globe. She is fluent in English, Spanish, and German and holds degrees from the University of Wisconsin in both Social Work and History. Please call or email for a free consultation!

LUBAVITCH OF WISCONSIN

3109 N. Lake Dr.
Milwaukee, WI 53211

(414) 961-6100 • Fax: (833) 560-7771
ChabadWI.org

Executive Director: Rabbi Yisroel Shmotkin,
RIS@ChabadWI.org

A full service organization, LOW's institutions and programs span the entire landscape of Wisconsin Jewry: the very young, teens, young adults, families and senior citizens, regardless of religious background, affiliation or level of observance.

Encouraging personal involvement, it provides guidance and the means to practice Jewish life.

It serves every institution, and it encourages every positive Jewish practice and expression. It reaches out to the unaffiliated and does not recognize religious divisions among Jewish people.

TREAT YOURSELF TO CAFĀ B DATA!
Enjoy delicious deli sandwiches, Israeli food and more at the JCC!

Hannah's KITCHEN
Catering events
LARGE TO SMALL BOOK NOW!

HANNAHSKITCHENMKE.COM
CAFĀ 414-967-8254 | CATERING 414.967.8225
Curbside Pickup | Karl Family JCC | 6255 Santa Monica Blvd

■ Cedarburg Jewish Discovery Center

N58 W6208 Columbia Rd.
Cedarburg, WI 53012

(414) 897-1946
JewishCedarburg.org

Director: Rabbi Moshe Luchins
JewishCedarburg.org

The Jewish Discovery Center in Cedarburg is dedicated to provide rich educational opportunities regarding Jewish values and observance to a diverse community, promoting tolerance and understanding. As a location for tourists as well as locals of all religious backgrounds to come learn, explore and discover about the Jewish religion and culture in a comfortable and welcoming atmosphere. The Discovery Center offers Jewish holiday experiences, Jewish artifact exhibits, historical Jewish displays, crafts for children and classes for adults. In addition, visitors will be able to purchase Judaica-themed art and holiday needs such as menorahs and seder plates.

Hours: Thursday, Sunday: 11 am–5 pm
Friday: 11 am–2 pm

■ Chabad of Downtown

1310 N. Astor St.
Milwaukee, WI 53202

(414) 272-2433 • Fax: (414) 961-3273
ChabadOfDowntown.org

Director: Rabbi Yoseph Samuels, Samuelscod@aol.com

The Lubavitch-affiliated institution offers group classes, lunch and learn, mezuzah affixing, chaplain services, personalized and individual classes throughout the city, individual mitzvah campaigns, Sukkah-mobile and bar mitzvah programs in addition to personalized rabbinical services for all lifecycle events.

■ Jewish REACH (Russian Education & Aid Center)

6789 N. Green Bay Ave.
Glendale, WI 53209

(414) 213-8023 • Fax: (833) 560-7771

Director: Rabbi Yaakov Elman, RYE@ChabadWI.org

Jewish REACH provides for the spiritual needs and all aspects of Jewish life and education for Jews from the former Soviet Union. REACH conducts Shabbos and holiday services, adult and youth educational training in Torah and Hebrew, serves all lifecycle events, bris, bar mitzvah, weddings, funerals, provides prayer books and conducts services and discussions in the Russian language.

■ Judaism at Home/Klal Yisrael

3109 N. Lake Dr.
Milwaukee, WI 53211

(414) 544-5664 • (414) 961-6100

Director: Rabbi Mendel Mann, RMM@ChabadWI.org

The program aims at reaching out to and including every single Jewish individual of the Greater Milwaukee area in

Jewish life, upgrading their Jewish identity, knowledge, observance and involvement in communal Jewish life.

Klal Yisrael will seek to secure every Jewish home with a mezuzah, Shabbat candle holders, charity box, and a basic Torah (five books of Moses), along with ongoing information on Torah study, Jewish history, meaning of Jewish tradition and more.

■ **Lubavitch House**

3109 N. Lake Dr.
Milwaukee, WI 53211

(414) 961-6100 • Fax: (833) 560-7771

ChabadWI.org

Executive Director: Rabbi Yisroel Shmotkin,
RIS@ChabadWI.org

Lubavitch House is headquarters to Wisconsin's Lubavitch activities and institutions and home to many of its programs. This includes Mikvah Chaya Mushka, the Shul East, Judaica Library, citywide holiday celebrations, state-wide outreach, Torah study, Shabbatons and lectures.

Our Holiday Celebration magazine reaches 11,000 addresses in 250 areas all over Wisconsin. Our Mitzvah Campaign — T'filin, Mezuzos, Shabbat candle lighting, charity boxes, Torah books, Shmurah Matzoh, Sukkos, Shalach Manos, etc. — are served annually to more than two thousand individuals.

■ **Mequon Outreach Center**

2233 W. Mequon Rd.
Mequon, WI 53092

(262) 242-2235

Director: Rabbi Moshe Rapoport

The Mequon Outreach Center serves the growing needs of the Jewish community in the Mequon area. Adults, children and families can enjoy the fascinating and often entertaining world of the Mequon Outreach Center with: Shabbatons, lecture series, learner minyans, kosher awareness week, Sukkah-Fest, Chanukah & Purim programs, public menorah lightings, senior programs, annual concerts, Bat Mitzvah Club and so much more.

We keep in touch with college students who are away from home by sending holiday and care packages, conduct hospital visitations, visit seniors in their homes and prepare meals for families as they are needed.

The Mequon Outreach Center is a division of the Peltz Center for Jewish Life in Mequon.

■ **The Joseph and Rebecca Peltz Center for Jewish Life**

2233 W. Mequon Rd.
Mequon, WI 53092

(262) 242-2235

ChabadMequon.org

Director: Rabbi Menachem Rapoport

The Joseph and Rebecca Peltz Center for Jewish Life serves the Mequon area through the programs and services of its many divisions. The beautiful campus contains Congregation Agudas Achim Chabad, Mequon Jewish Preschool, Pelz Hebrew School, Mequon Torah Center, Mequon Jewish Teen Center, Mikvah Mei Menachem, Lipskier Judaic Library, Crown Judaica, and the Deli on Crown.

The mission of the Peltz Center is to provide a comfortable and non-judgmental atmosphere to meet every individual at their level of observance, for every aspect of Jewish life.

■ **CFJL Community Engagement**

2233 W. Mequon Rd.
Mequon, WI 53092

(262) 242-2235

Facebook: @ChabadMequon

Instagram: @JewishMequon

Director: Rabbi Moshe and Sheina Luchins

Connecting the Jewish community with unique perspectives, excitement and knowledge—all within the comfort of your home or office. Offering kosher food demos in local supermarkets and the driving force behind the annual Jewish Food Festival in Mequon.

Serving Mequon, Thiensville, Grafton and Cedarburg.



DON'T MISS OUR
CHAI POINT
Move in Special

**MOVE IN TODAY
AND FREEZE YOUR
RENT FOR TWO
FULL YEARS!**

*Promotion ends September 30, 2023.

 **ovation**
CHAI POINT

*Schedule
your tour
TODAY!*

For more information or
to schedule a tour, please
contact Amie Alioto
at aalioto@ovation.org
or 414-277-8829.

WWW.OVATION.ORG | 1400 N. PROSPECT AVE, MILWAUKEE, WI 53202

Resources

MILWAUKEE JEWISH FEDERATION

■ **Karl Jewish Community Campus**

6255-6401 N. Santa Monica Blvd.
Milwaukee, WI 53217

(414) 390-5740 • Fax: (414) 390-5782

Director of Security and Community Properties:

Ari Friedman, AriF@MilwaukeeJewish.org

The Milwaukee Jewish Federation owns and manages the Karl Jewish Community Campus, a 28-acre property in Fox Point and Whitefish Bay where our community can gather, learn and play.

The campus is home to several Jewish organizations:

- Bader Hillel Academy
- BBYO-Wisconsin Region
- Jewish Beginnings Lubavitch Preschool
- Harry & Rose Samson Family Jewish Community Center
- Milwaukee Jewish Day School

To inquire about renting space at the Karl Jewish Community Campus, please contact Ari Friedman, Director of Community Properties.

■ **Evan & Marion Helfaer Community Service Building**

1360 N. Prospect Ave.
Milwaukee, WI 53202

(414) 390-5700 • Fax: (414) 390-5782

Info@MilwaukeeJewish.org

MilwaukeeJewish.org

The Milwaukee Jewish Federation owns and manages the Evan & Marion Helfaer Community Service Building. This three-story building is MJF's downtown office and was built in 1973 by Edward Durell Stone. It houses the following Milwaukee Jewish Federation programs and services:

- Coalition for Jewish Learning (CJL)
- GoJewish!
- Israel Center
- J-Pride — LGBT Jews & Allies
- Jewish Community Foundation (JCF)
- Jewish Community Relations Council (JCRC)
- Jewish Museum Milwaukee (JMM)
- Nathan and Esther Pelz Holocaust Education Resource Center (HERC)
- NextGen Milwaukee
- One Happy Camper
- Shalom Baby
- Shalom Milwaukee
- SHOFAR
- Teen Philanthropy
- Wisconsin Jewish Chronicle (WJC)
- Women's Philanthropy

A tapestry designed by Marc Chagall occupies the south wall of our atrium. To the north of the building,

visitors will see the Holocaust Memorial designed by Milwaukee-born artist, Claire Lieberman, in 1983.

■ **J-Pride Milwaukee — LGBT Jews & Allies**

1360 N. Prospect Ave.
Milwaukee, WI 53202

(414) 390-5772

Facebook: Facebook.com/groups/JPrideMilwaukee

Contact: info@milwaukeejewish.org

J-Pride Milwaukee - LGBT Jews & Allies is the LGBTQ+ outreach and inclusion initiative of the Milwaukee Jewish Federation. The program invites lesbian, gay, bisexual, transgender, intersex and questioning Jewish people, their friends and allies in the greater Milwaukee area to connect socially through the J-Pride Facebook page. J-Pride also helps to connect LGBTQ+ Jewish people, friends and allies to other LGBTQ+ affirming advocacy programs and networks, such as Milwaukee PrideFest.

■ **Jewish Community Foundation**

1360 N. Prospect Ave.
Milwaukee, WI 53202

(414) 390-5704 • Fax: (414) 390-5782

Executive Director: Mitch Moser,
MitchM@MilwaukeeJewish.org

Chair: Andrea Schneider

The Jewish Community Foundation was established in 1973 as the endowment development program of the Milwaukee Jewish Federation. The Foundation offers highly personalized assistance to donors at all levels and from all walks of life in managing their philanthropic assets wisely to serve the greater good, through donor advised funds, endowment funds, and other philanthropic vehicles. With the expertise required to structure and manage planned giving programs, the Foundation's staff assists individuals and families in achieving their philanthropic goals in the most tax-advantaged manner. The Jewish Community Foundation is a strong financial partner, committed to helping donors realize their individual dreams for a stronger, healthier community.

■ **Shalom Baby**

1360 N. Prospect Ave.
Milwaukee, WI 53202

(414) 390-5772

Facebook: Facebook.com/groups/ShalomBaby

Contact: info@milwaukeejewish.org

Shalom Baby welcomes new babies to the Milwaukee Jewish community. By extending a hand of friendship to families who have recently experienced the birth or adoption of a child, the program invites families to become engaged members of our Jewish community and to connect socially. Shalom Baby is supported by a grant from the Tikkun Olam Foundation, Inc. and the Nathan & Dolores Holman Donor Advised Fund of the Jewish Community Foundation.

Dr. Scott Arbit
will get your smile back



where it belongs.

ArbitSmiles.com | 262-241-0600

Orthodontics / TMJ for children and adults.
Board Certified.

10602 N. Port Washington Road, Mequon



■ **Shalom Milwaukee**

1360 N. Prospect Ave.
Milwaukee, WI 53202

(414) 390-5772

MilwaukeeJewish.org

Facebook: Facebook.com/groups/ShalomMilwaukee

Contact: info@milwaukeejewish.org

Shalom Milwaukee welcomes newcomers and recent returners to the Milwaukee Jewish community. The program provides information and invites newcomers to become engaged members of the local community and offers opportunities to connect with people and organizations both socially and professionally.

MILWAUKEE JEWISH FREE LOAN ASSOCIATION (MJFLA)

409 E. Silver Spring Dr.
Milwaukee, WI 53217

(414) 961-1500

GG@MJFLA.org

MJFLA.org

Contact: Ginny Gendelman

MJFLA, inspired by Jewish values, empowers people with temporary financial needs to achieve their goals by offering interest-free loans on a non-sectarian basis. MJFLA is a local non-profit organization that has been offering alternative financial solutions to Southeastern Wisconsin since 2009. MJFLA's revolving loan fund is entirely supported by members of the community through private donations. With a 99.6% repayment rate, MJFLA recycles funds again and again to make more loans. MJFLA, Inc. is a 501(c)(3) corporation and an accredited member of the International Association of Jewish Free Loans (IAJFL).

PHILLIP KATZ – PROJECT DEVELOPMENT LLC *Architecture - Planning - Management*

(414) 467-5442

PhillipKatz.com

Phillip Katz Project Development (PKPD) has been offering architecture, planning, and management services for construction and development projects since 1999. Under the leadership of Phillip Katz, PKPD has grown into a full-service project management and consulting practice.

PKPD has delivered services to a diverse group of clients, working on projects of varying scales. PKPD is an award-winning practice and has worked extensively with Jewish community institutions with a high degree in success in evoking through the architectural expression the unique qualities of each organization.

House of Roth Professional Dry Cleaning & Laundry

Serving satisfied customers for over 50 years

Dry Cleaning & Laundry **Done on Premises**

- Drive thru Drop-off & Pick-up
 - Pick Up & Delivery
- Professional Quality Work
- Expert Alterations & Repair
 - Same Day Service
(in by 10 am - out by 4 pm)

House of Roth

7975 N. Port Washington Rd., Fox Point
414-352-0950

Mon-Fri 7am-6:30pm, Saturdays 8am-5pm

North Shore Cleaners

division of House of Roth

1320 W. Mequon Rd., Mequon
262-241-0950

Mon-Fri 7am-6:30pm, Saturdays 8am-5pm

Resources

PKPDs liturgical work is firmly rooted in tradition and culture, imaginatively conceived to inspire, educate and delight, and all PKPDs work is finely crafted to the highest standards of quality, materials, and workmanship.

SHARSHERET

JCC: Sarah Siegel, (414) 964-4444

JFS: Donna Triplett, (414) 225-1345

Sharsheret (national headquarters):
Melissa Rosen, (866) 474-2774

Sharsheret, Hebrew for “chain,” is a national not-for-profit organization supporting women, of all Jewish backgrounds and their families, who are facing breast or ovarian cancer. If you or someone you know has been diagnosed or is looking for information on genetic testing, Sharsheret can help. For a confidential conversation and connection to local and national supportive services to meet your personal needs, please call today.

A partnership between Sharsheret, the Harry & Rose Samson Family Jewish Community Center and Jewish Family Services.

SHOFAR

Jewish Family Services
1300 N. Jackson Street
Milwaukee, WI 53202

(414) 225-1374
Clinic@JFSMilw.org

Contact Clinical Services Coordinator

SHOFAR (Safeguarding Healthy Families and Relationships) is a collaboration between the Milwaukee Jewish Federation and Jewish Family Services that addresses child sexual abuse, sexual harassment and domestic violence. Our goals are to build awareness and share resources with the Milwaukee Jewish community and to train community members on how to prevent and address abuse. The project is named after the shofar, a ram’s-horn trumpet used by ancient Jews as a battle signal, that in modern times is sounded on some Jewish holy days. It’s a fitting name for this initiative, which is a call to action against abuse. For more information, contact Jewish Family Services at (414) 390-5800.

TIKKUN HA-IR OF MILWAUKEE

PO Box 090287
Milwaukee, WI 53209

(414) 501-3618

THI-Milwaukee.org

Executive Director: Sami Stein Avner,
Sami@THI-Milwaukee.org

President: Tamara Stolle

Tikkun Ha-Ir (Repairing the City) of Milwaukee provides opportunities to build a just Milwaukee through study, action and civic engagement. Volunteer opportunities

**MOVING MILWAUKEANS
& WISCONSINITES FORWARD**
SINCE 1975



HOME • BUSINESS
LOCAL • LONG DISTANCE • PACKING
HEATED STORAGE • BOXES & PACKING SUPPLIES
ONE ITEM – THOUSANDS OF ITEMS

414-263-6402 • 3210 N. Pierce Street
Milwaukee, Wisconsin 53212

WWW.HERNIAMOVERS.COM

THE POTENTATE OF TOTIN' FREIGHT®

**Please help
us build
community!**

Publishing your Wisconsin Jewish Chronicle would not be possible without our friends and advertisers.

Please patronize our advertisers and tell them you saw their ad in the Chronicle!

THE WISCONSIN
Jewishchronicle

address poverty and hunger issues that many Milwaukeeans face. Social justice learning programs include racial justice and voter engagement work within a Jewish context. Sponsors include National Council of Jewish Women-Milwaukee Section, Congregation Sinai, Congregation Shalom, Congregation Shir Hadash, Congregation Beth Israel Ner Tamid, Congregation Emanu-el B'ne Jeshurun, Lake Park Synagogue, Hillel Milwaukee, Temple Menorah and Milwaukee Jewish Day School.

TORAH FOUNDATION OF MILWAUKEE

3259 N. 51st Blvd.
Milwaukee, WI 53216
(414) 447-7999

President: Rabbi Michel Twerski

The Foundation raises money to help offset the operating expenses of local Jewish institutions, in support of their missions and goals, and engages in community development projects.

WISCONSIN COUNCIL OF RABBIS

ATTN: Rabbi Adams
1400 N. Prospect Ave.
Milwaukee, WI 53202
(414) 277-8875 (office)

President: Rabbi Steve Adams,
SAdams@Ovation.org, (414)255-4287

Vice President: Rabbi Hannah Wallick

Treasurer: Rabbi Joel Alter

Secretary: Rabbi Taylor Poslosky

VP of Greater Wisconsin: Rabbi Jonathan Biatch

Our vision is to be the primary forum for rabbis within Wisconsin's diverse rabbinical community — including those who serve congregations, organizations, chaplaincies, communal service agencies and schools — for enhancing and expanding the Rabbinate's role in the betterment of the Jewish people and

the world at large, while providing a spiritual environment for rabbis to promote *klal yisrael*, learn together, grow professionally and build bridges both within the Jewish community and to other faiths.

UMATTER (NEW)

8649 N Port Washington Rd.
Fox Point, WI 53217

414-755-5855
info@fcwi.org
fcwi.org/umatter

[instagram.com/umatterwi](https://www.instagram.com/umatterwi)

Through interactive and educational events, U Matter helps teens and adults shatter the stigmas surrounding mental-health challenges and create an atmosphere of inclusion in their communities. U Matter programs include: SafeTALK Suicide prevention training, Teen Mental Health Committee, Teen Mental Health Support group, Mom support groups and more...

UMatter is a division of The Friendship Circle and Lubavitch of Wisconsin.

WISCONSIN JEWISH GENEALOGICAL SOCIETY

(414) 915-2306

President: Marilyn Lane, MerriLane@me.com

Our emphasis is on strategies of gathering information about those long gone, finding where we come from and recording this information.

WJGS promotes research and educates members about collection and preservation of records and provides assistance with research. It maintains a collection of genealogical materials at the Jewish Museum Milwaukee. Beginner assistance is available for those who have developed an interest in family research, and family reunion support is also available.



Windy City Linen
Premier Linen Service

NEW Milwaukee Area Showroom
890 Elm Grove Rd.

BY APPOINTMENT ONLY

Tera@windycitylinen.com
Orders@windycitylinen.com

Visit WindyCityLinen.com

Your source
for event linen
rental



DEERWOOD CROSSING SENIOR RESIDENCES

A JFS Housing Development

4195 W. Bradley Rd.
Brown Deer, WI 53209

(414) 354-4700
JFSHousing.org

Contact: Daniel Fleischman, Vice President Housing and Residential Services, DFleishman@JFSHousing.org

Property Manager: ACC Management Group,
(414) 354-4700, deerwoodcrossing@accmanagementgroup.com

Deerwood Crossing is a beautifully-designed and affordably-priced assisted and independent living facility with a kind and caring staff. Deerwood offers a high level of amenities, including a dining room that serves three meals a day, an exercise room, a library/computer lab and daily activities. Studio, one-and-two bedroom apartments feature full kitchens and give seniors the flexibility to live in the same apartment as their needs change and they “age in place.” Residents can choose supportive services as needed, including medication administration, laundry, housekeeping, wellness checks, a facility-wide Life Alert system, transportation to medical appointments and a nurse on staff for health care needs.

Deerwood Crossing is a partner in serving the community with Jewish Family Services.

JEWISH FAMILY SERVICES, INC (JFS)

1300 N. Jackson St.
Milwaukee, WI 53202
(414) 390-5800

JFSMilw.org

■ Late Life Counseling

Contact: Clinical Services Coordinator,
Clinic@JFSMilw.org • (414) 225-1374

Our Late Life Counseling program provides seniors with convenient access to mental health counseling services in their own home, allowing seniors who are homebound or otherwise unable to access outpatient services. Depression, anxiety, isolation, loss of loved ones, declining health and financial worries are some of the issues addressed. Limited to Milwaukee County residents age 60 or older.

■ Social Services For Russian Speaking Population (SSRS) and Holocaust Survivors

Contact: Tatiana Forrest, Resettlement Program Manager, TForrest@JFSMilw.org • (414) 225-7351

Russian/English-speaking staff at JFS provides assistance to older Limited English Proficient (LEP) adults who speak Russian, Polish, Ukrainian, Hebrew and Yiddish. Services include: help with housing matters and obtaining benefits, interpretation and translation of medical bills and other correspondence and assistance with immigration forms and other important documents. Social services for Holocaust Survivors are provided through a grant from the Conference on Jewish Material Claims Against Germany.

■ Translation Services

Contact: Tatiana Forrest, Resettlement Program Manager, TForrest@JFSMilw.org • (414) 225-7351

JFS offers interpretation and translation services for persons who speak Russian, Polish, Ukrainian, Hebrew and Yiddish. Care Managers can provide translation of important correspondence, including medical and other bills, and serve as a liaison between the client and different organizations by composing/translating important letters, filling out forms, etc. Care Managers can also assist the client with interpretation at doctor’s appointments, mediation for family issues and conflicts, such as guardianship documentation, medical insurance for children and more.

JEWISH HOME & CARE CENTER FOUNDATION

(414) 721-9260

Ovation.org/Foundation

President: Tanya Mazor

Chairman of the Board: Robin J. Irwin

The Jewish Home & Care Center Foundation was created to assure that the important mission of the Jewish Home and Care Center continues and to secure the future for the next



T.I.M.E. PROGRAM

An early memory loss class for those looking to keep their minds sharp!

IT'S LIKE EXERCISE, BUT FOR YOUR BRAIN

Engage in educational topics related to memory, participate in mental and physical exercise, learn memory techniques and strategies and enjoy social support, creativity and laughter.



Contact Us

- 414-758-0394 (Fox Point)
715-491-0880 (Brookfield)
- marie@azuraliving.com (Fox Point)
jake.smith@azuramemory.com (Brookfield)
- <https://azuraliving.com/time-program/>
- 7770 N. Port Washington Rd. (Fox Point)
16010 Washington Dr. (Brookfield)

century. Endowments created within the Foundation by donors and friends allow the Ovation Jewish Home and Ovation Chai Point Communities to enhance the lives of residents in numerous ways. Our mission speaks to the strength of our Foundation in being able to work with families and provide services for their loved ones, regardless of their ability to pay.

KOACH

Staff: Rachel Pressman,
RPressman@JCCMilwaukee.org • (414) 967-8258

JCCMilwaukee.org/KOACH

Meaning “strength” in Hebrew, KOACH is the popular program that brings together adults 65+. KOACH reflects the vigor of this region’s Jewish community as a partnership between the Harry & Rose Samson Family JCC and 4 Milwaukee synagogues: Congregations Beth Israel Ner Tamid, Emanu-El B’ne Jeshurun, Shalom, and Sinai. The monthly program includes lunch and an entertainment program designed for this special audience. Reservations are required.

L’CHAIM CHAVERUT CLUBHOUSE NORTHSORE

PO Box 170602
Glendale, WI 53217

LChaimChaverut.org

Director: Judy Winnik,
Judy@LChaimChaverut.org • (414) 882-1393

The Clubhouse was founded in 2018 in direct response to the rapid growth of the Milwaukee North Shore’s aging Jewish population, the epidemic of loneliness among independent older adults and specifically the lack of affordable structured social engagement opportunities. The Clubhouse is a way for seniors to get together for lunch and to share stimulating and entertaining programming approximately twice a month. A well-staffed group of volunteers contribute to the incredible success of this program. Transportation can be arranged.

Gatherings are held at Congregation Shalom at noon. Reservations are required. Be a member of this exclusive club, where friendship pays your dues.

LUBAVITCH OF WISCONSIN

■ Senior Connection

(414) 803-2748
CF@ChabadWI.org

ChabadWI.org/Seniors

Director: Chedva Federman

Senior Connection is dedicated to serving all Jews throughout Wisconsin with Ahavat Yisrael — an unconditional love and concern, regardless of background or affiliation. Our inter-generational program promotes sharing stories, Jewish experiences and knowledge among the generations. We arrange social events, educational programs, holiday celebrations,

and work with nursing homes, retirement communities and individuals to help with specific needs, home visits and more.

MAURICE S. SURLOW SENIOR RESIDENCES

2940-2964 N. Bartlett Ave.
Milwaukee, WI 53211

(414) 390-5800 • (414) 962-7703

Case Manager: Mila Tchijova, Itchijova@JFSMilw.org

Property Manager: Reilly-Joseph, (414) 271-5201

The Surlow Senior Residences provide independent living for low-income seniors who are age 62 and older.

The apartments are owned by the Milwaukee Jewish Federation. Social services are provided by Jewish Family Services.

OVATION CHAI POINT

1400 N. Prospect Ave.
Milwaukee, WI 53202

(414) 289-9600
Info@Ovation.org

Ovation.org

Facebook: @ovationcommunities

Instagram: @ovation_communities

YouTube: @ovationcommunities3743

Linkedin: @ovationcommunities

President: Mike Silverman

Executive Director: Trish Cohn

Chairman of the Board: Howard Loeb

Ovation Chai Point offers elegant high-rise living on Milwaukee’s east side. Independent Living includes spacious one- two- and three-bedroom floor plans. Assisted Living in one bedroom and studio apartments includes assistance with activities of daily living as needed. No entrance fees. The beautiful two-story lakefront dining room offers delicious kosher dining. Indoor swimming, a fitness room, library, salon, and other amenities are all accessible. Our well-known programs and events are open to the community.

OVATION JEWISH HOME

1414 N. Prospect Ave.
Milwaukee, WI 53202

(414) 276-2627
Info@Ovation.org

Ovation.org

Facebook: @ovationcommunities

Instagram: @ovation_communities

YouTube: @ovationcommunities3743

Linkedin: @ovationcommunities

President: Mike Silverman

Administrator: Katie Quintanilla

Admissions Manager: Kathrine Waara

Chairman of the Board: Jay Frank

Seniors

At Ovation Jewish Home, the Fifth Commandment is at the heart of everything we do. We combine a team of skilled professionals who provide excellent care in a beautiful setting. Physical, occupational, speech and outpatient therapy services are available. Premiere rehabilitation programs provide high-success rates with in-house therapists who are committed to providing outstanding care. Unique approaches to care involve a vast array of rehab options tailored to each residents' individual needs. Licensed physicians and skilled nursing staff provide care and health monitoring 24-hours a day, seven days a week. Care goes beyond physical wellness, with a focus on promoting emotional, social, spiritual, and mental wellness. Recoup, recover, and return to the life you love. Whether short-term rehab or skilled nursing, our team provides the best care possible with a proactive approach. We offer delicious kosher cuisine, a café, our unique gift shop, beauty/barber shop along with other amenities, and are Medicare/Medicaid certified.

■ **Adult Day Services**

1410 N. Prospect Ave.
Milwaukee, WI 53202

(414) 277-8849

Executive Director: Trish Cohn

Director of Adult Day Services:

Dawn Adler, R.T., (414) 277-8838

Social Worker: Dana Rubin-Winkelman,
MSW, CAPSW, (414) 721-9249

President: Mike Silverman

● **Caregiver Support Group**

Dedicated to those providing care and support for a loved one with memory loss. This group supports emotional needs by minimizing stress and providing understanding. Virtual and in-person options.

● **Education and Consultation**

Resources are available for family members by a master level social worker. These services include providing advice, structure, counseling, and community resources to help the participant and family cope with new challenges and to plan for the future.

● **Ovation Social Club**

Connect socially and enjoy a variety of guest entertainers, artists, and presenters. Virtual and in-person options.

● **ReCharge! Brain Health Class**

Studies suggest that socialization, physical exercise, and mental workouts have a direct effect on the brain. This fun, interactive, four-hour class brings people together while working to improve memory, focus and concentration.

- Engage in educational topics related to memory.
- Participate in mental and physical exercise.
- Learn memory techniques and strategies.
- Enjoy social support, creativity, and laughter.
- Virtual and in-person options

● **Spark!**

A free program for caregivers and their loved ones experiencing beginning to mid-stage memory loss. This collaborative program with Jewish Museum Milwaukee combines care and featured exhibits. Specially trained museum educators engage participants in lively discussions. Generally, meets the first Friday of each month.

*In-person services may vary. Virtual services are available. Please call for more information. Virtual and in-person options.

● **Community Brain Health Workshops and Outreach**

Offering a wide array of educational workshops to promote pro-active wellbeing. Virtual and in-person options.

● **Monthly E-Newsletter: Touch Points: A Spark of Light with Dana**

Provides creative connection and support-promoting wellbeing in the new normal. Enjoy a variety of topics designed to ease stress, spread light, and boost positivity. Also included are meaningful home and community activities, brain health tips, and strategies to decrease caregiver stress.

■ **Hand in Hand, Volunteer Partners in Caring**

1414 N. Prospect Ave.

Milwaukee, WI 53202

(414) 277-8848

Chair: Phil Himmelfarb

The mission of Hand in Hand, Volunteer Partners in Caring, is to provide volunteer assistance and financial support with the goal of making Ovation Communities among the best long-term facilities and thereby allowing our staff members to focus on resident and patient care. Our members enhance the lives of residents and provide direct services to residents through volunteer service, community and board-initiated programs and events. Hand in Hand also sponsors the gift shop at the Ovation Jewish Home. Our Caring Partners Program is made up of compassionate volunteers who are specially trained to assist and comfort residents and provide respite for their families during end-of-life situations.

Orthodox

ANSHE SFARD KEHILLAT TORAH

6717 N. Green Bay Ave.
Glendale, WI 53209

(414) 228-9296

Rabbi: Wes Kalmar

Emeritus: Nachman Levine

Administrative Coordinator: Carrie Barbakoff

Presidents: Bob Rabinoff, Matt Kleiman

Located in a tree-lined suburban neighborhood, ASKT is a warm family-friendly shul. There are prayer services morning and evening. We offer many classes, and our programming includes: Shabbat children's services, daily Talmud study, Cholent Madness, weekly classes of various types and special events throughout the year.

We have a large kosher kitchen and a social hall that provides sit-down dining for 200 people for rental and special events. Everyone is warmly welcomed at ASKT and everyone is invited to come and visit and try it out.

BAIS DOVID

3365 N. 54th St.
Milwaukee, WI 53216

(414) 403-3352

KMKMilwaukee@gmail.com

Rabbi: Rabbi Dovid Eisenbach

Administrator: Abie Eisenbach

Chazan: Rabbi Moshe Gilden

Educational Director: Rabbi Yaakov Sklar

Director of Youth Development: Rabbi Yona Zohn

Ba'al Ko'rei: Mr. Joel Saltzman

Treasurer: Mr. Mike Kleinman

Bais Dovid is a small *heimeshe shteible* that was started 27 years ago when Agudas Achim closed its doors with the blessings of Rabbi M. Twerski. We have minyanim throughout the week, Shabbos and Yomim Tovim.

CONGREGATION ANSHAI LEBOWITZ

2415 W. Mequon Rd.
Mequon, WI 53092

(262) 512-1195

AnshaiLebowitz@gmail.com

Facebook: Facebook.com/
Congregation-Anshai-Lebowitz-115871015101236

Rabbi: Pinchas Yehuda Levin

President: Ruth Ann Guthmann

Anshai Lebowitz provides a warm, Modern Orthodox environment "with an inclusive approach" appealing to all ages, backgrounds, levels of observance and

MILWAUKEE

Conservative

CONGREGATION BETH ISRAEL NER TAMID

6880 N. Green Bay Ave.
Glendale, WI 53209

(414) 352-7310

Office@CBINTMilwaukee.org

CBINTMilwaukee.org

Rabbi: Joel Alter

Hazzan: Jeremy Stein

Executive Director and Director of

Congregational Learning: Beata Abraham

President: Menachem Henry Graupe

Rabbi Emeritus: Herbert G. Panitch

Being at CBINT is being part of a family. We are a growing, caring congregation where living and celebrating Judaism spans a lifetime. A warm and welcoming congregation that prides itself on our multi-generational and diverse community, CBINT gathers for egalitarian, traditional and participatory prayer services twice daily throughout the year.

With a thriving religious school and a vibrant calendar of social, educational, musical and religious programming, CBINT celebrates Jewish living with engaging programs for our tots, our seniors and everyone in between.

The clergy and an active Chessed Committee attend to the pastoral needs of our membership, and we continually seek out ways to make a difference in Milwaukee.

CBINT affiliates with the Conservative Movement.

TEMPLE MENORAH

9363 N. 76th St.
Milwaukee, WI 53223

(414) 355-1120

Office.TempleMenorah@gmail.com

TempleMenorah.com

Rabbi: Gil-Ezer Lerer

President: Dr. Paul Levine

Temple Menorah is large in ritual yet intimate in atmosphere. We are a traditional Jewish community, overflowing with a rich Milwaukee history, yet brimming with diversity. Temple Menorah offers religious, social and educational activities year-round. Minyans, stimulating adult education and congregational services are the cornerstones of our family, and our Men's Club and Sisterhood sponsor social activities. Our members are educated about Jewish culture and appreciation of our heritage. We are proud to guarantee affordable synagogue affiliation.

Synagogues • MILWAUKEE

seating preferences. Services are held Saturdays and holidays at 9:45 am followed with complete Kiddush lunches. Daily and weekly Torah lessons. Social activities include monthly Rosh Chodesh dinners, holiday/special events, and an active Women's Group. The synagogue owns and maintains a cemetery.

CONGREGATION BETH JEHUDAH

3100 N. 52nd St.
Milwaukee, WI 53216
(414) 442-5730
BethJehudah@gmail.com
BethJehudah.org

Rabbi: Michel Twerski

Assistant Rabbi: Benzion Twerski

Assistant Rabbi: Chaim Twerski

Administrator: Mrs. Miriam Yarmush

President: Gerardo Krisztal

The Orthodox synagogue is the hub of a growing community on Milwaukee's West Side, which includes Yeshiva Elementary School and the Milwaukee Kollel-Center for Jewish Studies.

Beth Jehudah is open to Jews who want to learn more about their religion and grow in their religious practice, and its members welcome Shabbos and holiday visitors.

Congregants are active in charitable work, community service and religious life, and participate in the life of the integrated Sherman Park neighborhood.

KOHL FAMILY SYNAGOGUE

Ovation Jewish Home

1414 N. Prospect Ave.
Milwaukee, WI 53202
(414) 277-8839
Ovation.org

Rabbi: Levi Emmer, LEmmer@Ovation.org

Residents and their families gather in a warm and friendly atmosphere. The synagogue provides Shabbat, holiday, and daily services. Please contact us for more information.

LAKE PARK SYNAGOGUE

3207 N. Hackett Ave.
Milwaukee, WI 53211
(414) 962-5508 • Fax: (414) 964-2837
Info@LakeParkSynagogue.org
LakeParkSynagogue.org

President: Dr. Jane Avner

This vibrant and growing Modern Orthodox synagogue is located in a beautiful converted East Side home near the University of Wisconsin-Milwaukee campus.

Shabbat and holidays are celebrated in a warm, accepting and welcoming atmosphere that encourages participation and personal growth. Educational and social programs are offered

throughout the year. University faculty, students and the entire community are welcome to Friday evening and Saturday morning and evening services and to all synagogue functions.

LUBAVITCH OF WISCONSIN

■ **Chabad Lubavitch Torah Center**

6791 N. Green Bay Ave.
Glendale, WI 53209

(414) 316-4646

GlendaleChabad.org

Director: Rabbi Mendel Shmotkin, RMS@ChabadWI.org

Chabad Lubavitch Torah Center serves the Glendale area, and the many unaffiliated who use its services. Its warm, accepting environment, easy-to-follow prayer style, stimulating discussion and learning opportunities, make it a synagogue for all worshippers regardless of affiliation or background; offering community Sabbath and holiday services, social events, Torah classes, mitzvah/holiday needs, counseling, lifecycle services and holiday celebrations.

■ **Chabad of the East Side**

3030 E. Kenwood Blvd.
Milwaukee, WI 53211

(414) 316-4643

ChabadOfTheEastSide.com

Rabbi: Yisroel Lein, RabbiLein@ChabadWI.org

Mushka Lein, mushkalein@chabadwi.org

Chabad of the East Side is a hub of Jewish life in the city, and the surrounding suburbs. Chabad is a warm, welcoming community that offers custom-tailored Jewish experiences for all ages and stages. Shabbat and holiday services and meals, educational classes, holiday parties, women's events, children's clubs and activities, Mommy & Me, and life cycle celebrations are offered to all Jews, regardless of background or affiliation.

Our weekly Shabbat service, Junior Congregation, and delicious kiddush lunch are open to all!

■ **Chabad of Waukesha**

1275 N. Barker Rd.
Brookfield, WI 53045

(262) 794-3454

(262) 563-9770

JewishWaukesha.com

Director: Rabbi Levi Brook,
Rabbi@JewishWaukesha.com

Serving Waukesha County with all Jewish needs. We offer Shabbat and holiday services, social events, Torah classes, mitzvah and holiday needs: tefillin, mezuzot, lulov, and etrog kit, shalach manot, matzah and more! We conduct community-wide holiday celebrations, women's events and weekly Jewish enrichment programming for kids through JUDA (Judaism through the Arts).

■ Congregation Agudas Achim Chabad

2233 W. Mequon Rd.
Mequon, WI 53092

(262) 242-2235

ChabadMequon.org

Rabbi: Dovid Rapoport

Program Director: Rabbi Moshe Rapoport

President: Mr. Aaron Katz

Congregation Agudas Achim Chabad is a popular synagogue where Jews from all backgrounds can discover their Jewish roots.

CAAC offers a variety of educational and spiritual opportunities, including classes and lectures, Friday night dinners and Shabbaton, and family and social activities. In the spirit of Chabad, traditional Jewish values are brought to life in a joyous, non-judgmental atmosphere.

The Peltz Hebrew School meets every Sunday and Tuesday. Children are taught, in addition to Hebrew reading and writing, about our rich heritage and traditions. The school provides a complete bar/bat mitzvah program.

■ The Shul

8825 N. Lake Dr.
Bayside, WI 53217

(414) 228-8000

ShulCenter.org

Director: Rabbi Cheski Edelman,
RabbiCheski@ChadbadWI.org

Program Director: Chava Edelman

The Shul in Bayside prides itself on being a second home to its members and Shul friends by creating a one-of-a-kind atmosphere that focuses on the innate goodness in each Jew and the common bonds we share.

While offering daily and Shabbat minyan services, The Shul is more than just a place to pray. The Shul's focus on community building imbues its programming with a sense of family and friendship. Programs at The Shul include spirited community Shabbat dinners and child-focused Family Friday Nights, lively holiday celebrations, ladies' Shabbat gatherings, kids' birthday club, guest lecturers, weekly classes, family hikes, and of course, beautiful lifecycle events.

All are welcome to participate in The Shul's events and programs, to study, pray, rejoice, grow and find meaning.

WE BUY ESTATE JEWELRY!!

Stein's Jewelers



Convert your old, broken jewelry into cash so you can give to your favorite Jewish cause!

Our knowledgeable, friendly staff will assist you in selling your:

- Gold • Platinum
- Sterling Silver
- Diamonds • Gemstones

Stein's Jewelers will pay you top dollar!

414-276-7296

Stein's Jewelers is a full service jewelry store offering great service and deals for any budget on new and estate jewelry.

- We pay cash for gold and offer loans on jewelry with no credit checks.

- We liquidate jewelry estates.

- Full-time Goldsmith on staff.

- Layaway available.



715 W. Wisconsin Ave., Milwaukee
Mon.-Fri. 10-5; Sat. 10-2:30

Synagogues • MILWAUKEE

OHR HATORAH SHUL & GLENDALE BAIS MEDRASH

7020 N. Green Bay Ave.
Glendale, WI 53209
(414) 228-8930
TheJewishGift@yahoo.com
TorahInMilwaukee.com

Rabbi: Akiva Freilich

Looking for a comfortable environment where you can enjoy warm and spirited services with stimulating learning sessions and great company? We are user-friendly and geared to all levels of observance. We have regular morning and evening services seven days a week. Our Hebrew and English Library is well stocked, and an open Bais Medrash can be enjoyed by those who want a place to study.

Reconstructionist

CONGREGATION SHIR HADASH

2717 E. Hampshire Ave.
Milwaukee, WI 53211

Mailing:

PO Box 170632
Milwaukee, WI 53217

(414) 297-9159
Info@ShirMKE.org
ShirMKE.org

Rabbi: Michal Woll

Rabbi Emeritus: David Brusin

President: Michael Schaalman

Congregation Shir Hadash is an inclusive, progressive and participatory spiritual community, located on Milwaukee's East Side. We are guided by Reconstructionist philosophy, blending Jewish tradition and culture with contemporary values. Highlights of our Shabbat and Holy Day services include communal music, creative liturgy and engaging conversation. We offer a diverse array of programs in Jewish learning and social justice plus legendary potluck meals.

COLDWELL BANKER PRESENTS

Roberta Isaacson



- Over 35 Years Experience
- Top 2% of company nation-wide
- Member of International Diamond Society

OFFICE 414-964-3900
MOBILE 414-202-6036

Roberta.isaacson@cbrealty.com



Reform

CONGREGATION EMANU-EL B'NE JESHURUN

2020 W. Brown Deer Rd.
Milwaukee, WI 53217
(414) 228-7545 • Fax: (414) 228-7545
Info@CEEBJ.org
CEEBJ.org

Rabbi: Jessica K. Barolsky

Cantor: David M. Barash

Director of Lifelong Learning: Susan Cosden, RJE

Executive Director: Andrew Appel

President: Michael Grinker

We are a vibrant spiritual home and place of learning where all individuals can deepen their Jewish identity, engage with our community and give back to our world. In addition to our inspirational worship services in our beautiful building, we provide social activities, adult and family programming, and an outstanding religious school. We are a warm and caring community committed to social justice, learning and healing the world.

CONGREGATION EMANU-EL OF WAUKESHA

830 W. Moreland Blvd.
Waukesha, WI 53188

(262) 547-7180

WaukeshaTemple.org

Spiritual Leader: Cantor Martin Levson,
SpiritualLeader@WaukeshaTemple.org

Education Director: Carrie Barbakoff,
EdDirector@WaukeshaTemple.org

President: Laurie Schwartz,
President@WaukeshaTemple.org

CEEW, the Reform synagogue in Waukesha County, is growing, vibrant and egalitarian, welcoming Jewish and interfaith families, providing a K-Confirmation education and programs for all ages. We are dedicated to the spiritual, educational and social needs of our diverse membership in a warm environment. We blend a liberal interpretation of Judaism with tradition, resulting in a fulfilling connection to Jewish life and spirituality. Our intimate size allows clergy and congregants to know each other personally.

CONGREGATION SHALOM

Member of the Union for Reform Judaism

7630 N. Santa Monica Blvd.
Milwaukee, WI 53217

(414) 352-9288 • Fax: (414) 352-9280

Cong-Shalom.org

Senior Rabbi: Noah Chertkoff

Assistant Rabbi: Taylor Poslosky

Cantor: David Perper

Rabbi Emeritus: Ronald M. Shapiro

Cantor Emerita: Karen Berman

Executive Director (primary contact): Linda N. Holifield

Director of Congregational Learning: Brian Avner

Director of Special Events and

Membership: Payton Goecks

President: Brent Arnold

As the largest congregation in Wisconsin, we provide programs, services and pastoral care to meet the variety of needs of our congregants. We blend a liberal interpretation of Judaism with tradition, resulting in a rich and fulfilling connection to Jewish life and spirituality. Our Early Childhood program provides monthly opportunities for our young families, and our religious and Hebrew school offers hands-on Jewish education for students in K4-12th grade. We offer family programming, adult education classes, social and community building activities as well as many other engaging opportunities. Our vibrant congregation is home to over 800 families who are our partners as we work to create a world of wholeness, justice and compassion.

CONGREGATION SINAI

8223 N. Port Washington Rd.
Milwaukee, WI 53217

(414) 352-2970

CongregationSinai.org

Rabbi: David Cohen

Cantor: Richard Newman

Director of Administration: Karen Berk

Director of Engagement: Jen Friedman

Youth Educator: Natalie Black

President: Alan Mendeloff

Intimate. At Sinai, you'll be noticed. People will greet you and want to hear your story. Every member of the community is valued and essential. The relationship between congregants, rabbi, cantor and staff is a sacred partnership based upon mutual respect, shared Jewish commitment, and ongoing Jewish growth.

Inclusive. We welcome you from wherever you've come. At Sinai, you'll find people who were born Jewish, converted to Judaism or are in an interfaith relationship; multi-cultural, multi-racial, and multi-ethnic families; and LGBTQ+ individuals, couples and families. We meet you where you are.

Innovative. Sinai is on the forefront of innovative change. We foster a culture where innovative risk-taking is encouraged. This ensures Sinai will be a place where Judaism's most cherished values find a foothold in today's world and add a sense of meaning and a sense of purpose to our lives.

Intentional. Sinai serves as a warm and welcoming gathering place, a place to worship, to be inspired through music, to be challenged by life's essential questions and to seek answers through learning and a commitment to a just and better world.

WISCONSIN

Appleton

MOSES MONTEFIORE CONGREGATION

1620 N. Meade St.
Appleton, WI 54911
(920) 733-1848
MMCAppleton.com

Rabbi: Hannah Wallick

Board Chairman: Lisa Weiner,
Chairman@MMCAppleton.com

President/Ritual Committee Chair: Jerry Zabronsky,
moses.montefiore@aol.com

Moses Montefiore Congregation is a warm, welcoming, egalitarian, Conservative congregation, serving families in Appleton and the Fox Cities area since 1903. We have an active Sisterhood, educational opportunities for children, teens and adults, social action projects, holiday celebrations and hold worship services and social events throughout the year. Friday evening Shabbat services are weekly at 7:30 p.m. and conclude with an Oneg. We hold Saturday Shabbat services about twice a month at 9:30 a.m. Please check our web page calendar for dates.



WISCONSIN STATE SENATOR

DAN KNODL

8TH DISTRICT

 SenatorKnodl.com  Sen.Knodl@legis.wisconsin.gov

 608-266-5830

Synagogues • WISCONSIN

Beloit

CONGREGATION B'NAI ABRAHAM

2400 Oxford Ln.
Beloit, WI 53511

(608) 364-4916
RabbiWing@gmail.com
BeloitBnaiAbraham.org

Rabbi: Shlomo Wing

B'Nai Abraham, a Reform congregation, was originally founded in 1907 as an Orthodox synagogue. This intimate congregation of approximately 40 families serves the Beloit, Janesville, Edgerton, Whitewater, Delavan, Lake Geneva and Northern Illinois communities.

Shabbat services are held twice monthly. Services and celebrations focus on the family. This very active, small congregation opens its doors to any person and/or family wishing to worship, learn and socialize with us, even during the High Holidays.

Eau Claire

TEMPLE SHOLOM

1223 Emery St.
Eau Claire, WI 54701

Mailing Address:
PO Box 1059
Eau Claire, WI 54702

(715) 832-1231
TempleSholomWI.org

Rabbi: Natalie Louise Shribman

President: Danielle Pilkin

This small, active congregation sponsors monthly or semi-monthly Shabbat services and community dinners, high holiday services, a community Passover Seder and programs on Sukkot and Purim. There are Jewish educational and cultural programs for children and adults.

Second Home Cemetery



A Beautiful Setting with Dedicated
Perpetual Care and Traditional Values.

Available to the Jewish Community

414 352-7310 x115

Green Bay

LUBAVITCH OF WISCONSIN

■ Chabad of the Bay Area

3607 Libal St.
Green Bay, WI 54301

(920) 288-2252
ChabadOfTheBayArea@gmail.com

Director: Rabbi Michael Feinstein

Chabad of the Bay Area serves the Jewish religious and cultural needs of the northeast upper Wisconsin area. It offers ongoing group and individual Torah classes and seeks to encourage every aspect of Jewish life. It maintains Shabbat and weekday services and offers participation in Shabbat and holiday celebrations. It provides religious articles: mezuza, Shabbat candle holders, tefillin, matzos and more.

Chabad of the Bay Area embraces all Jews regardless of background, knowledge and observance.

Chabad of the Bay Area is an affiliate of Lubavitch of Wisconsin.

CONGREGATION CNESSES ISRAEL

222 S. Baird St. • PO Box 1252
Green Bay, WI 54301

(920) 437-4841
CCI.Info.GB@gmail.com

Cnesses.org

Rabbi: Moishe Steigmann,
Rabbi.Moishe.Steigmann@gmail.com

Spiritual Leader: Hazan Michele Rozansky,
shirmiriam@wi.rr.com

Contact past president: Sandra
Burrows, (920) 468-7566

Cnesses Israel is a conservative synagogue serving approximately 55 families in northeastern Wisconsin and the Upper Peninsula of Michigan. Our beautiful sanctuary is located in a peaceful neighborhood on Green Bay's east side. We were founded almost 120 years ago and retain the friendly, intimate character that marked our beginnings.

Our members have diverse religious backgrounds. Our approach to Jewish religious life is a joyous one, encompassing song, study and celebration. As a fully egalitarian congregation, we value diversity, welcome interfaith families and emphasize inclusion.

In addition to our regular Shabbat and holiday services, we offer adult education and a social program to serve our membership. We offer a supportive family atmosphere and have chapters of major Jewish organizations.

Kenosha

BETH HILLEL TEMPLE

6050 Eighth Ave.
Kenosha, WI 53143

(262) 654-2716

BethHillel.net

Rabbi: Dena A. Feingold, Rabbi@BethHillel.net

Senior Manager, Administration: Philipp Butnik, Office@BethHillel.net

School Administrator: Roberta Alexander, School@BethHillel.net

Youth Advisor: Marisa Goldstein

President: Todd Letven

Established in 1924, Beth Hillel Temple is the second oldest Reform congregation in Wisconsin. The synagogue is a National Historic Landmark, situated on Library Square near Kenosha's lakefront.

We offer a full range of services, including Shabbat and holiday worship, religious and Hebrew schools, youth groups for grades 6-12, adult education, preschool programs, social action activities and social experiences.

The congregation has approximately 130 member units, and our vibrant Reform Jewish congregation is dedicated to the spiritual, educational and social needs of its diverse membership.

LUBAVITCH OF WISCONSIN

■ Chabad of Kenosha

6520 67th St.
Kenosha, WI 53142

(262) 359-0770

JewishKenosha.com

Rabbi: Tzali Wilschanski, RabbiTzali@JewishKenosha.com

Chabad of Kenosha serves the Jewish needs of the Southeast Wisconsin area. Its programs include traditional Shabbat and holiday services and dinners, group and one-on-one Torah classes, Hebrew school, Jewish Women's Circle, outreach to the unaffiliated, home and hospital visitations, lectures and holiday programs. We maintain an updated website pertaining to Jewish interests, along with weekly Torah emails and more. Chabad of Kenosha welcomes all Jews, regardless of affiliation or non-affiliation.

■ Congregation Bnai Zedek Chabad

6520 67th St.
Kenosha, WI 53142

(262) 359-0770

Rabbi: Tzali Wilschanski, RabbiTzali@JewishKenosha.com

President: Dr. Ron Sanders

Joining with Chabad of Kenosha in the summer of 2007, Congregation Bnai Zedek Chabad offers regular Shabbat and holiday services, Sunday morning power breakfasts, weekly Torah classes, holiday programs, and it offers fresh kosher challah baked in Kenosha. All are welcomed to this warm and friendly environment, regardless of background, affiliation or non-affiliation.

La Crosse

CONGREGATION SONS OF ABRAHAM

1820 Main St.
La Crosse, WI 54601

(608) 784-2708

LacrosseSynagogue.org

Rabbi: Brian Serle, Lacrosse.Rabbi@gmail.com

"The heart of Jewish life in the La Crosse area for over 100 years."

CSOA makes a strong effort to welcome a diverse membership, including the LGBTQ community.

Our egalitarian congregation serves more than 50 families living in West Central Wisconsin, north-eastern Iowa and southeastern Minnesota.

Our community is a warm, vibrant and welcoming family. We are affiliated with the Reform movement. We offer a lively musical service on Friday evenings and a full service on Shabbat mornings.

We offer children's Shabbat services and religious school, adult learner services, adult and family education, holiday celebrations, social and musical events, Torah study, pastoral counseling, b'nei mitzvah, baby namings, weddings and funerals. We also offer introduction to Judaism classes for those considering becoming a Jew.

Come for the services, stay for the Kiddush lunch!



RitzHolman
CPAs

Serving businesses, nonprofits,
individuals and trusts since 1957.

414-271-1451 ritzholman.com Milwaukee, WI
Bill Mayer, CPA, Partner

Synagogues • WISCONSIN

Madison

BETH ISRAEL CENTER

1406 Mound St.
Madison, WI 53711

(608) 256-7763
Office@BethIsraelCenter.org

BethIsraelCenter.org

Rabbi: Betsy Forester, Rabbi@BethIsraelCenter.org

Executive Director: Elissa Pollack,
Elissa@BethIsraelCenter.org

Education Director: Dr. Stephanie Kirklin,
Education@BethIsraelCenter.org

Program Director: Deborah Hoffman,
Hoffman@BethIsraelCenter.org

Beth Israel Center is a vibrant congregation of engaged families from diverse backgrounds who share a belief in the importance of preserving traditional Jewish practice in a modern context. We offer: traditional, egalitarian Shabbat services every week, weekday minyan Sunday through Friday mornings and Monday through Thursday evenings, Talmud Torah classes and Shabbat programs for kindergarten through 12th grade students, preschool-family Shabbat and holiday services, adult education programs, preparation for bar and bat mitzvah, youth groups, social action opportunities, a fully accessible mikvah, kosher kitchen and more. Many offerings are now online. Contact the office for links.

Affiliated with USCJ.

LUBAVITCH OF WISCONSIN

■ Chabad of Madison

1722 Regent St.
Madison, WI 53726

(608) 231-3450 • Fax: (608) 231-3790

ChabadMadison.com

Contact: Rabbi Yona Matusof,
Rabbi@ChabadMadison.com

Serving the greater Madison area with all Jewish needs, Chabad of Madison offers the community daily, Sabbath and holiday services, social events, Torah classes, mitzvah and holiday needs: tefillin, mezuzot, lulov and esrog, shalach manot and shmurah matzah. It conducts community-

wide Chanukah, Sukkot and Purim holiday celebrations and monthly Jewish Woman Circle.

Chabad of Madison maintains a mikvah open to women upon appointment (see Mikvah section of this book).

Chabad of Madison is an affiliate of Lubavitch of Wisconsin.

CONGREGATION SHAAREI SHAMAYIM

900 University Bay Dr.
Madison, WI 53705

(608) 257-2944

Shamayim.org

Rabbi: Laurie Zimmerman

Our Reconstructionist and Renewal congregation offers inclusive Shabbat morning and holiday services, rituals, education and social gatherings. Call or view the website for calendar and other information.

TEMPLE BETH EL

2702 Arbor Dr.
Madison, WI 53711

(608) 238-3123

TBEMadison.org

Rabbi: Jonathan Biatch, Rabbi@TBEMadison.org

Cantor: Jacob Niemi, Cantor@TBEMadison.org

Executive Director: Stefanie Kushner,
Exec@TBEMadison.org

Interim Director of Lifelong Learning: Kendra Sager, RJE, kendra@tbemadison.org

Temple Beth El is proud to be the voice of Reform Judaism in Madison, building on a rich legacy of social responsibility and tikkun olam. As a house of worship, a center of teaching and learning, and a place of shared community, Temple Beth El offers relevant and meaningful Jewish experiences. Our in-person Friday evening Shabbat worship begins at 7:30 pm, except on the first Friday of the month, when we begin at 6:00 pm. Our worship is also livestreamed on YouTube. Our Religious and Hebrew School meets on Sunday for 4K–8th grade and Wednesdays for grades 3–7. Temple Beth El offers a variety of ways to connect to the community through our social action committee, congregational education opportunities, Sisterhood, Men's Club, young families group, young adult (20s and 30s) activities, and youth groups for students in 4th grade through high school. For a full listing of our activities, please go to tbemadison.org.

Oshkosh

CONGREGATION B'NAI ISRAEL

1121 Algoma Blvd. • PO Box 904
Oshkosh, WI 54903-0904

(920) 235-4270

CongregationBnaisrael@hotmail.com

BnaisraelOshkosh.com

Congregation Leader: Lowell Louis

President: Ken Friedman

Congregation B'nai Israel is a reform congregation led by Religious Leader Lowell Louis. We offer twice-monthly services, a dynamic Sunday School, preparation for b'nai mitzvah students and adult education.

While extending a sincere welcome to interfaith families and potential converts, we also maintain an active Jewish presence in area communities.

Our beautiful Holocaust Memorial Garden provides tours from April to October. To schedule tours, please call us.

Racine

BETH ISRAEL SINAI CONGREGATION

3009 Washington Ave.
Racine, WI 53405

(262) 633-7093

president@bethisrael sinai.org

BethIsraelSinai.org

Rabbi: Martyn Adelberg

Our 40 household congregation offers traditional egalitarian services on Shabbat mornings and holidays, led by Rabbi Martyn Adelberg. Adult education, social activities and fundraisers are planned throughout the year. During the pandemic, we expanded our membership through Zoom services.

Our Hebrew school has attracted a number of new students. The Hebrew students meet with the rabbi weekly for individual study sessions. We continually strive to provide Jewish programming to meet the needs of all of our congregational community, young and old alike. Interfaith families welcome.

Sheboygan

CONGREGATION BETH EL

1007 North Ave.
Sheboygan, WI 53083

(920) 452-5828

BethEl5828@att.net

Office Hours: Thursdays 9 am-3 pm

Lay Leaders: Marc Brami and Kevin Hoffman

President: Marc Brami

Education Director: Debbie Intravaia

Congregation Beth El is a friendly community that welcomes all those wishing to join or visit. Shabbat services are held weekly at 10:15 am, with a Kiddush to follow. We are inclusive of the varying practices of Judaism and our lay leaders conduct an egalitarian service with the feel of traditional Conservative Judaism. We have a vibrant religious school that meets one day a week.

Wausau

MT. SINAI CONGREGATION

910 W. Randolph St.
Wausau, WI 54401

(715) 675-2560

office@mtsinaiwisconsin.org

MtSinaiWisconsin.org

President: Rachel Tate

Membership: Donna Stapleton

Mt Sinai, a Reform congregation, serves the Wausau, Stevens Point, Marshfield, and North Woods areas. We operate a religious school that provides a full range of religious school programs and adult study sessions in its constituent communities.

Wisconsin Dells

OHR YEHUDAH CHABAD- WISCONSIN DELLS

409 Broadway
Wisconsin Dells, WI 53965

(608) 231-3450 • Fax: (608) 231-3790

Contact: Rabbi Yona Matusof,
Rabbi@ChabadMadison.com

Open during summer months, and — depending on the calendar — during the High Holidays, the synagogue serves the Jewish merchants of the Dells and its many visitors. The shul was founded in 2004 under the auspices of Chabad of Madison. It conducts Friday night and Shabbos services. The shul also sponsors Torah classes by Rabbi Yona Matusof. For further information, contact the rabbi.

OHR Yehudah Chabad-Wisconsin Dells is an affiliate of Lubavitch of Wisconsin.

Love. Set. Match!

“Saint John’s was a match for us from the start. We loved the North Tower plans and felt Life Care sets our minds at ease with a plan for our future. Our adult children think so too!”

— Mort & Naomi Soifer
Saint John’s Residents

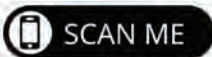

Scan this code with your phone, or visit: [SaintJohnsMilw.org/Discover](https://www.SaintJohnsMilw.org/Discover) for apartment tours and to discover many wonderful things about life at Saint John’s On The Lake!

Voted Milwaukee’s Best Senior Community...

- New Town Center has 67,000 sq. ft. of amenities
- A culturally respectful & intellectually stimulating community
- Spectacular apartment homes available

SAINT JOHN'S
ON THE LAKE

1840 N. Prospect Ave. Milwaukee 414-831-7300 www.SaintJohnsMilw.org

Women's Organizations

ASKT ROSH KHODESH SOCIETY

"We are Each Other's Lifeboats"

6717 N. Green Bay Ave.
Glendale, WI 53209
(414) 228-9296
ASKTShul@gmail.com

ARKS (ASKT Rosh Khodesh Society) is a women's group which hosts monthly events. Events encompass a range of activities including crafts, expert panels, visiting speakers, panels of lay communal members and celebratory gatherings. The program strengthens a community of women who support each other through life's challenges and celebrations. Women who are interested in participating or who have questions may email ASKTShul@gmail.com.

ELLA SAUBER HADASSAH

222 S. Baird St. • PO Box 1252
Green Bay, WI 54301

Contact: Libbie (920) 432-8030

HADASSAH-MILWAUKEE CHAPTER

8649 N. Point Dr.
Milwaukee, WI 53217

Information: (888) 303-3640
Membership: (800) 664-5646
MilwaukeeHadassah@gmail.com

Hadassah, the largest Zionist organization in the world and the largest women's Zionist organization in America, with over 300,000 members, maintains the Hadassah Hebrew University Medical Center in Jerusalem, Hadassah College of Technology, Hadassah Career Counseling Institute & Young Judaea, with camps throughout the United States, including Waupaca, Wis. Hadassah also supports JNF. We have over 1,100 members in Wisconsin.

JEWISH WOMEN INTERNATIONAL

(Formerly B'nai B'rith Women)
Chapter 0401

222 S. Baird St. • PO Box 1252
Green Bay, WI 54301

Contact: Sandra (920) 468-7566

Welcome Home!



Quality Assisted Living Services

- Housekeeping
- Linen/Laundry Service
- Medication Administration
- 24 Hour Staff
- Emergency Call System
- Chef Prepared Meals
- Transportation
- Energy Star Appliances
- Fitness Center
- Library
- Computer Room
- Underground Parking
- Private Dining Room
- Social Activities



4195 W. Bradley Road • Brown Deer, WI 53209
• Phone (414) 354-4700 • www.jfshousing.org

LUBAVITCH OF WISCONSIN

■ The Jewish Women's Circle

6789 N. Green Bay Ave.
Glendale, WI 53209

(414) 961-6100 • Fax: (833) 560-7771
WomensCircle@ChabadWI.org

JewishWomensCircle.org

Directors: Mussie Deren, Devorkie Shmotkin, Chava Edelman, Mushka Lein, and Dinie Rapoport

Jewish Women's Circle is an open group for all Jewish women from across Wisconsin. Gathering for 4 signature events each year: Taste of the High Holidays, Mega Challah Bake, Lake Geneva Women's Retreat, and Spa for the Soul.

■ Rosh Chodesh Society

2233 W. Mequon Rd.
Mequon, WI 53092
(414) 403-9775

Program Coordinator: Dinie Rapoport

Rosh Chodesh Society is a monthly social gathering for women. It gives women the opportunity to celebrate Rosh Chodesh with our community by learning and exploring diverse topics and practical application for women today. The gatherings include in-depth learning and discussions, delicious refreshments and friendship.

Rosh Chodesh Society is part of the Peltz Center for Jewish Life.

Women's Organizations

NATIONAL COUNCIL OF JEWISH WOMEN (NCJW)-MILWAUKEE SECTION

geninaberger@gmail.com
NCJWMKE.org

Co-Presidents: Genina Berger and Leigh Wallace Tabak

NCJW is a national organization that has been at the forefront of social change for over 125 years. Inspired by Jewish values, NCJW takes a progressive stance on issues such as elections, child welfare, women's rights, reproductive justice and human trafficking. At the local level, NCJW-MKE is a gateway for our community to engage in advocacy, outreach and social justice. As a 100% volunteer-run section, we welcome people of diverse backgrounds who want to make positive change at the local, national and global level.

WOMEN'S PHILANTHROPY OF MILWAUKEE JEWISH FEDERATION

1360 N. Prospect Ave.
Milwaukee, WI 53202

(414) 390-5713 • Fax: (414) 390-5782

MilwaukeeJewish.org/WomensPhilanthropy

Facebook: Facebook.com/groups/WomensPhilanthropy

President: Tanya Arbit

Director: Deb Carneol Fendrich

Associate Director: Melissa Taylor

Chair: Tanya Arbit

Campaign Chair: Rebecca Guralnick

Women's Philanthropy of the Milwaukee Jewish Federation brings together women of all ages from throughout the community to further the Federation's core mission: to take care of the needs of the Jewish community and to build a vibrant Jewish future in Milwaukee, in Israel, and around the world. Women are encouraged to get involved by helping with the Federation's annual campaign, volunteering on committees, planning and attending social and educational events, and connecting with engaged Jewish women from across the nation through missions and leadership opportunities offered by the Milwaukee Jewish Federation and National Women's Philanthropy of the Jewish Federations of North America.

NON-MEDICAL HOME CARE & ASSISTANCE



BEST OF
MILWAUKEE
HOME HEALTH
CARE 2021

- ♥ Care Management
- ♥ Medication Management
- ♥ Dementia Care
- ♥ Meal Preparation & Clean Up
- ♥ Bathing & Incontinence Care
- ♥ Housekeeping & Laundry
- ♥ Transportation & Errands

**HOURLY CARE, SHORT-TERM CARE,
24-HR LIVE-IN CARE OUR SPECIALTY
CAREGIVERS, COMPANIONS, CNAs**

- ♥ Caregivers Screened, Bonded & Insured
- ♥ Registered Nurse Supervised



**Hearts
to Home**
SENIOR HOME CARE

Enid Bootzin Berkovits, RMT, NHA, Community Service Representative/Care Manager **414-352-9040**

HEARTSTOHOME@YAHOO.COM • WWW.HEARTSTOHOMELLC.COM

Youth & Young Adults

BBYO-WISCONSIN REGION

6255 N. Santa Monica Blvd.
Milwaukee, WI 53217

(414) 326-2808 • Fax: (414) 326-2809

wisc@bbyo.org

BBYO.org

Regional Director: Sarah Yonas

Chair: Ben Kranitz

BBYO is a youth-led organization that focuses on developing young Jewish leaders that has six chapters in Milwaukee and one chapter in Madison. Our members plan and participate in a variety of social, cultural, athletic, religious and social action programs, developing a positive Jewish identity based on Jewish values. We provide Jewish youth the opportunity to interact with one another within their communities, in statewide programming activities, and with other Jewish young people from across the country and throughout the world.

BBYO-Wisconsin Region is a partner agency of the Milwaukee Jewish Federation.

CONGREGATION BETH ISRAEL NER TAMID YOUTH PROGRAMS

6880 N. Green Bay Ave.
Glendale, WI 53209

(414) 352-7310

YouthDirector@CBINTmilwaukee.org

CBINTMilwaukee.org

CBINT offers a full spectrum of youth and family programs and learning opportunities: monthly Tot Shabbat, family High Holiday and Shabbat services, Shabbat youth programs, B'nai Mitzvah Lab, Religious School on Sundays for ages 3 through teens and much more. There is something for everyone in our warm and engaging learning community.

CONGREGATION SHALOM YOUTH PROGRAMS

7630 N. Santa Monica Blvd.
Milwaukee, WI 53217

(414) 352-9288

Cong-Shalom.org

Assistant Rabbi: Taylor Poslosky,
RabbiPoslosky@Cong-Shalom.org

Director of Congregational Learning: Brian Avner,
Brian@Cong-Shalom.org

Director of Special Events and Membership: Payton Goecks,
Payton@Cong-Shalom.org

Congregation Shalom is proud to offer a wide variety of youth engagement opportunities for children of all ages. Activities include social and recreational programs as well as service projects. For students in middle school and high school, our focus is on leadership development. An exciting

component of the program are clergy-led group travel opportunities. Additionally, our students in 8th-12th grades have the chance to serve as *madrichim*, teaching assistants, in our Hebrew and/or Religious School programs.

HARRY & ROSE SAMSON FAMILY JEWISH COMMUNITY CENTER

■ PJ Library Milwaukee

6255 N. Santa Monica Blvd.
Whitefish Bay, WI 53217

(414) 967-8258

JCCMilwaukee.org/PJLibrary

Staff: Rachel Pressman, RPressman@JCCMilwaukee.org

Parents of small children know that stories are for more than just bedtime. The wonderful habit of ending your child's busy day by reading together inspired this popular national program funded in part through the Harold Grinspoon Foundation. The PJ Library offers free, high-quality Jewish books and music each month to children from birth through 8 years across North America. The Harry & Rose Samson Family Jewish Community Center offers this program to the Milwaukee Jewish Community and engages families in special programs to connect PJ Library families. For more information on PJ Library Milwaukee or to become a PJ Library family, visit our website or call Rachel Pressman.

HILLEL FOUNDATION UNIVERSITY OF WISCONSIN

611 Langdon St.
Madison, WI 53703

(608) 256-8361 • Fax: (608) 256-2451

UWHillel.org

Facebook: @HillelAtUWMadison

Instagram/Twitter: @UWHillel

Executive Director, President, and CEO: Greg Steinberger

Board Chair: Jon Eckhardt

Rabbi: Andrea Steinberger

The Hillel Foundation at the University of Wisconsin, in the Barbara Hochberg Center for Jewish Student Life, serves nearly 5,000 Jewish students and faculty. Hillel provides a home, support, and learning opportunities for every expression of Jewish life and interest—religious, cultural, Israel, political and community. As one of the oldest Hillels in the country, UW Hillel has been serving the campus community since 1924 and is excited to see what the next 100 years will bring to Jewish life on campus.

UW Hillel also hosts a full fitness center and Adamah Neighborhood Table, a full service kosher café with daily specials and a full catering program.

The UW Hillel Foundation is a partner agency of the Milwaukee Jewish Federation and Jewish Federation of Madison.

Youth & Young Adults

HILLEL MILWAUKEE JOSEPH & VERA ZILBER BUILDING HILLEL STUDENT CENTER

3053 N. Stowell Ave.
Milwaukee WI 53211

(414) 961-2010
Info@HillelMKE.org
HillelMKE.org

Facebook: @HillelMilwaukee

Instagram: @HillelMKE

Executive Director: Rabbi Joshua
Herman, joshua@hillelmke.org

President: Rodd Schneider

Hillel's mission is to "inspire every Jewish student and young adult to make an enduring commitment to Jewish life, learning and Israel." Hillel Milwaukee offers social, cultural, religious, educational, Israel awareness, social action and leadership activities for Jewish students and young adults in the greater Milwaukee area.

Hillel Milwaukee is a partner agency of the Milwaukee Jewish Federation.

JEWISH EXPERIENCE OF MADISON (JEM)

544 State St.
Madison, WI 53703

(617) 935-7074
JEMUW.com

Executive Director: Rabbi Rocky Anton,
RockyAnton@gmail.com • (414) 708-6353

Program Director: Rabbi Mati Miller,
JEMUWOffice@gmail.com • (617) 935-7074

JEM is a student organization that provides a Jewish home away from home. All students are welcomed into the vibrant JEM community, regardless of background or affiliation. Students are hosted by JEM families for home cooked Shabbat and Yom Tov meals both in our new State St. center and at their homes. JEM has High Holiday services, as well as many quality Jewish educational programs.

HILLEL CHAPTER AT LAWRENCE UNIVERSITY

711 E. Boldt Way
Appleton, WI 54911

920-832-6947
WinstonT@Lawrence.edu

Facebook: @HilleLU

Contact: Terra Winston-Sage, Dean

Hillel is an accepting and inclusive community for Jewish students on the Lawrence University campus. We welcome all students, faculty and staff to celebrate and learn through weekly Shabbats, volunteering, holiday celebrations and forming close bonds with other members in the community.

ITSY BITSY SINAI

8223 N. Port Washington Rd.
Milwaukee, WI 53217

(414) 352-2970
CongregationSinai.org

Contact: Natalie Black, Nblack@CongregationSinai.org
or 414-352-2970

Our preschool age program "Itsy Bitsy Sinai" (birth – 4) meets monthly on Sunday mornings at 10:15 AM and some Friday evenings at 5:00 PM with a focus on family, music, and movement through a Jewish lens. Join Youth Educator Natalie Black, Rabbi Cohen and Cantor Newman for Shabbat and Holiday programming, songs, stories, instruments, craft projects. We strive to help parents connect to others with similar aged children, to develop bonds that will enable them to share their Jewish journeys together. Parents, grandparents, siblings and friends - all are welcome!

LUBAVITCH OF WISCONSIN

■ Chabad at UWM

Serving UWM & nearby colleges

3054 N. Hackett Ave.
Milwaukee, WI 53211

(414) 939-3770
ChabadAtUWM@gmail.com
ChabadAtUWM.com

Directors: Rabbi Chezky & Dobie Thaler

Chabad at UWM is a home away from home where every Jewish student is family. Students get together to experience Judaism in a relaxed and welcoming environment. Chabad at UWM offers weekly Shabbat dinners, leadership conferences, Holocaust education, Israel programming, community volunteering opportunities, in depth study, student counseling and more.

■ CKids / Pelz Hebrew School

2233 W. Mequon Rd.
Mequon, WI 53092

(262) 242-2235
ChabadMequon.org

Director: Dinie Rapoport

At CKids and the Pelz Hebrew School, we make Judaism fun and meaningful. Children actually look forward to Hebrew School. They learn to read Hebrew, study Hebrew language, Jewish history, holidays and traditions. They enjoy songs, arts & crafts, holiday baking and custom designed and developed CKids hands-on workshops. We are proud of our solid curriculum and dedicated teachers who keep the children motivated and enthusiastic. For a Hebrew School your children will love, call Dinie Rapoport at (262) 242-2235.

Youth & Young Adults

■ CTeen – Madison

CTeenMadison@gmail.com
MadisonJewishTeens.com

Director: Mushkie Matusof

CTeen Madison compacts exhilarating fun and meaningful projects into a program that's thrilling and uniting. Education at the forefront, every program is designed to enhance the development of important life skills. Help teens build compassion by giving back to the community through various humanitarian projects. Build social skills through positive affiliations, ensuring personal growth in a society where working together is the key to advancement. All planned and executed by the teen leaders.

■ CTeen – Mequon

2233 W. Mequon Rd.
Mequon, WI 53092

(262) 242-2235

Director: Rabbi Moshe Rapoport,
Moshe@ChabadMequon.org

CTeen Mequon is part of the international CTeen organization for high school students. CTeen is a social club where teens learn about themselves and their heritage through giving to others and participating in interactive, hands-on activities. At CTeen Mequon, teens enjoy Friday night dinners, weekly classes, trips, Shabbatons, use of their own beautiful CTeen Lounge at CFJL, challah baking and of course the very popular Kosher Food Club at Homestead High School.

The CTeen Mequon is a division of the Peltz Center for Jewish Life.

■ CTeen – Milwaukee

8825 N. Lake Dr.
Bayside, WI 53217

(414) 228-8372

ShulCenter.org • CTeenMKE.org

Director: Rabbi Avremi Schapiro, Avremi@ChabadWI.org

CTeen is designed to reach teenagers during their transformation between childhood and adulthood. Programming focuses on social, educational and humanitarian projects, joining teens together in an environment that nurtures the soul and inspires the individual. Through local chapter programming and customized online social networking, teens become part of the worldwide CTeen Network and begin to see society through the Torah's perspective, learning Jewish values in an intuitive and creative way. This solid Jewish foundation outfits teens with the capacity to make better choices as they grow to adulthood.

■ The Friendship Circle

8649 N. Port Washington Rd.
Fox Point, W 53217

414-755-5855
Info@FCWI.org

FCWI.org

The Friendship Circle provides unconditional acceptance, friendship and support for those with special needs and their families. Local teens and adults involve their special

friends in 27+ programs that allow their unique gifts to shine, while volunteers renew their own compassion, shaping our community's next generation of leaders.

■ JMequon

2233 W. Mequon Rd.
Mequon, WI 53092

(262) 242-2235 • (262) 957-0051

ChabadMequon.org/JMequon

Directors: Rabbi Doobie and Mushka Lisker

A Mequon collective for Jews in their 20s and 30s. We bring together, engage and inspire young Jews in Mequon. Through authentic personal connection, creative events and friendly Jewish experiences. Because we believe in the infinite potential within every Jew. We provide an array of soul nourishing, dynamic social events, handcrafted educational experiences, meaningful spiritual gatherings and opportunities for authentic relationships. For more information visit our website.

■ Living Legacy

8825 N. Lake Dr.
Bayside, WI 53217

(414) 228-8000 ext. 208

ShulCenter.org

Director: Rabbi Avremi Schapiro, Avremi@ChabadWI.org

The Living Legacy is a series of 10 dynamic workshops for all ages, including a shofar factory for Rosh Hashanah; oil pressing for Chanukah; and matzah baking for Passover designed to engage, challenge and actively involve Jewish youth in their heritage through the hands-on creation of Jewish ritual objects.

■ Milwaukee Community Hebrew School

8825 N. Lake Dr.
Bayside, WI 53217

(414) 228-8000 ext. 201

MilwaukeeHS.org

Director: Chava Edelman, Chava@ChabadWI.org

Through a warmhearted and sincere approach emphasizing the joy and delight in Judaism, MCHS strives to instill knowledge, ownership and pride in a child's Jewish heritage. Learning and exploration take place through specialized units that develop deep understanding and appreciation for Jewish practice and values. A holistic whole-family style of learning encourages growth for the entire family through special programs and events throughout the year.

■ The Mitzvah Corps

8825 N. Lake Dr.
Bayside, WI 53217

(414) 228-8372

Director: Rabbi Avremi Schapiro, Avremi@ChabadWI.org

The Mitzvah Corps is a group of dedicated youth volunteers who give several thousands of hours of service annually. Children participate in a wide variety of "Mitzvah Missions" including holiday activities, grocery shopping,

Youth & Young Adults

and outings — nurturing idealism, compassion and respect while shaping our community's future leaders.

■ **Rohr Family Chabad House** **at the University of Wisconsin**

223 W. Gilman St.
Madison, WI 53703

(608) 257-1757
Info@UWChabad.com
UWChabad.com

Directors: Rabbi Mendel & Henya Matusof

UW Chabad provides the 5,000 Jewish students at the UW—Madison with a vibrant Jewish community and a home away from home.

Chabad's programs run the gamut of Jewish campus life, including Shabbat and holiday celebrations, Jewish classes and discussions, mingling and social events, and Birthright trips. Jewish students from all backgrounds find warmth, family and Judaism at Chabad, during their college years in Madison.

■ **Young Jewish Professionals of Madison (YJP)**

(608) 535-9770
YJPMadison.com

Director: Rabbi Avrohom Matusof,
Director@YJPMadison.com

Mushka Lein, mushkalein@chabadwi.org

Young Jewish Professionals of Madison (YJP) brings together young adults in the greater Madison area, i.e., namely young couples, University of Wisconsin graduate students and professionals ages 25-35.

YJP Madison is known to be a warm, inviting environment where young Jewish people can connect with other young Jewish professionals in an informal, educational and social setting. We provide social, educational, recreational and spiritual programming and classes that promote exploration, growth and practice of Jewish ritual and celebration.

■ **Young Jewish Professionals of Milwaukee (YJP)**

3030 E. Kenwood Blvd.
Milwaukee, WI 53211

(414) 316-4643
YJPMKE.com

Director: Rabbi Yisroel Lein, RabbiLein@ChabadWI.org

Young Jewish Professionals of Milwaukee (YJP) serves as a hub of Jewish life for any young Jew that moves. YJP provides an authentic and uplifting Jewish experience for the hundreds of young Jews living and working in the greater Milwaukee area.

Meet, mingle and network with other young Jewish professionals in a welcoming, congenial, stylish and relaxed setting. YJP offers monthly Shabbat dinners, challah bakes, holiday parties, educational and volunteer opportunities and social events, all with a spirited vibe.

MADISON'S JEWS' NEXT DOR (MJND)

Facebook: Facebook.com/groups/MadisonsJewsNextDor

Contact: Molly Fields at MJNDTBE@gmail.com

MJND offers a range of social, educational, and networking events for Jewish people in their 20s and 30s in Madison.

MAJOR—MILWAUKEE ALLIANCE FOR JEWISH RECONNECTION

(414) 331-1875
Rabbi@GoMAJOR.org

Director: Rabbi Daniel Meister

MAJOR is an organization which believes in building positive Jewish identity from within. Our programs encourage self-exploration and self-actualization using traditional Jewish wisdom. Jewish ideas that enhance personal, professional and social well-being are very inspiring! Our target audience are people ages 18-35 who are Jewish or seriously interested in Judaism. We currently offer one-on-one meetings, events and weekend retreats (Shabbatons). MAJOR also directs people to Jewish trips and internships in Israel and America. Find us on Social Media at MAJORmeaning!

THE MILWAUKEE JEWISH COMMITTEE ON SCOUTING

Three Harbors Council
330 S. 84th St.
Milwaukee, WI 53214
414-443-2892

Contact: Nick Thornton, Director of Field Service,
Nick.Thornton@Scouting.org

The committee is commissioned by the Three Harbors Council, Boy Scouts of America in Kenosha, Milwaukee and Racine counties to promote scouting within the Milwaukee Jewish community and to promote scouting under Jewish auspices within the three county, council territory.

Scouting options include Cub Scouts, Scouts BSA and Venturing.

In our 3rd generation of providing

RECYCLING SERVICES

to businesses throughout the Midwest.



WAIKESHA IRON & METAL, INC.

Josef and Dori Erlich • Larry and Michelle Erlich

Youth & Young Adults

Cub Scouts is for any youth in K5 through 5th grade and its programming centers on Jewish holidays integrated with Cub Scout themes and activities with an emphasis on family activities, outdoor fun and service to the community.

Cub Scouts works in boy-only packs, girl-only packs and family packs (which are for both boys and girls).

Scouts BSA is for both boys and girls working in single gender troops. Scouts BSA is for youth ages 11–18 and focuses on outdoor activities, rank advancement, community service and youth leadership.

Venture Crews are co-ed for youth ages 14 through 21. Venturing focuses on high adventure activities, leadership skill development and community service.

If you or your child are interested in scouting, contact Larry Danner.

MILWAUKEE JEWISH FEDERATION

■ Teen Philanthropy

1360 N. Prospect Ave.
Milwaukee, WI 53202

(414) 390-5700 • Fax: (414) 390-5782

MilwaukeeJewish.org

Contact: Jennifer Saber, JenniferS@MilwaukeeJewish.org

The Milwaukee Jewish Teen Philanthropy Board is a community-wide program that engages Jewish teens in a communal giving and learning effort to achieve our goal of *tikkun olam*, “repairing the world.” A diverse group of Jewish students in high school from the greater Milwaukee area attend monthly sessions centered around grant making, non-profit functions and the philanthropic model. In empowering teens to use philanthropy as a means to make social change, the sessions cover a variety of topics ranging from understanding community need, developing grant strategies, evaluating grant proposals, performing site visits and practicing strategic decision-making and consensus-building techniques.

■ NextGen Milwaukee

1360 N. Prospect Ave.
Milwaukee, WI 53202

MilwaukeeJewish.org/YoungLeaders

Facebook: @NextGenMKE

Director: Kelly Biedinger, KellyB@MilwaukeeJewish.org

The Milwaukee Jewish Federation’s NextGen programs help ensure that the Milwaukee Jewish community goes from strength to strength across the generations. We engage our young leaders, ages 22–45, by developing the skills they need to guide our community into the future and by providing them with social, leadership, philanthropic and networking opportunities.

MOISHE POD MILWAUKEE

Facebook: @MoishePodMKE

Instagram: @MKEMoishePod

Milwaukee’s very own Moishe House opened on the East Side in Spring 2021. The local residents plan and host activities and are ready to help create meaningful Jewish experiences for young adults. Be sure to follow them on social media for the latest updates and gatherings.

PJ LIBRARY MADISON

6434 Enterprise Lane
Madison, WI 53719

(608)-442-4077

JewishMadison.org/pj-library

Staff: Marni Ginsberg, PJLibrary@jewishmadison.org

PJ Library shares Jewish stories that can help your family talk together about values and traditions that are important to you. Your children are learning about the world around them through the stories they hear. The PJ Library program sends free Jewish children’s books to families each month, as well as provides local programming and connection with other families. PJ Library is a program of the Harold Grinspoon Foundation, funded in partnership with the Jewish Federation of Madison. Families raising kids from birth through 8 years old with Judaism as part of their lives, are welcome to sign up. PJ Library welcomes all Jewish families, whatever your background, knowledge, family make-up, or observance may be. To sign up for PJ Library or learn more about the program, go to our website or call or email Marni.

YAAS (YOUNG ADULTS AT SINAI)

8223 N. Port Washington Rd.
Milwaukee, WI 53217

(414) 352-2970

CongregationSinai.org

Contact: Sam Pollock, SmnthPlck@gmail.com or
Jen Friedman, JFriedman@CongregationSinai.org
or 414-352-2970

Facebook: @CongregationSinaiMKE

Instagram: @YAASMKE

What does it mean to be a young, Jewish adult in your 20s and 30s? Are you looking for a point of entry into metropolitan Jewry? Do you have a child or know someone — affiliated or unaffiliated — that is looking to meet other young Jewish professionals or graduate students? Come check out YAAS! All 20s and 30s are invited to join YAAS. We gather socially for fun and learning with other Jewish young adults throughout the year. Parents of 20s and 30s: Please let us know if you have young adult children in town (or even out of town) so we can reach out and invite them. Open to all!

Editorial Index

A

| | |
|---|----|
| A Band'n All Hope | 9 |
| ABCD: After Breast Cancer Diagnosis | 37 |
| About the Cover Artist | 3 |
| Adamah Neighborhood Table | 63 |
| Adult Day Center | 50 |
| Adult Day Services | 51 |
| Adult Education | 16 |
| Advocacy and Counseling Services for Survivors of Violent Crimes (JFS) | 40 |
| Agudas Achim Cemetery | 27 |
| Albert & Ann Deshur JCC Rainbow Day Camp | 13 |
| American Friends of the Hebrew University—Midwest Region | 23 |
| American Friends of Magen David Adom | 23 |
| American Israel Public Affairs Committee (AIPAC) | 23 |
| Anshe Sfarad Kehillat Torah | 51 |
| Antisemitism (see JCRC) | 24 |
| Appleton Synagogues | 55 |
| Ari David Rosenthal | 10 |
| Ari Rosenthal Photography | 10 |
| Askt Rosh Khodesh Society | 61 |
| Arts, Culture & Media | 8 |

B

| | |
|--|----|
| Bader Hillel Academy | 17 |
| Bader Hillel High School | 19 |
| Bais Dovid | 51 |
| Bayside Eruv | 28 |
| BBYO—Wisconsin Region | 63 |
| Beber Camp | 11 |
| Before & After School Care | 16 |
| Beis Hamidrash/Institute for Jewish Literacy | 16 |
| Beit Olamim: The Madison Jewish Community Cemetery | 28 |
| Beloit Synagogues | 56 |
| Berkoff M.D., Jonathan | 36 |
| Beth Din Rabbinical Court of Milwaukee | 37 |
| Beth Hamedrosh Hagodel Cemetery | 27 |
| Beth Hillel Temple | 57 |
| Beth Israel Center | 58 |
| Beth Israel Center Mikvah | 35 |
| Beth Israel Sinai Congregation | 59 |
| Blane Goodman Funeral Service, LLC | 29 |
| Bradley Crossing Supportive Housing Community—JFS Housing | 41 |
| Burial Society | 26 |

C

| | |
|--------------------------------|----|
| CAFA B DATA — Hannah's Kitchen | 32 |
| Camp Chi | 11 |

| | |
|--|----|
| Camp Gan Israel | 11 |
| Camp Gan Israel—Waukesha | 11 |
| Camp Interlaken | 13 |
| Camp Moshava of Wild Rose, WI | 12 |
| Camp Ramah in Wisconsin | 12 |
| Camp Shalom and Camp Shalom Noar-Bogrim | 12 |
| Camp Shalom Katan, see Summer Program at Hilde L. Mosse Gan HaYeled Preschool | 15 |
| Camp Young Judea Midwest | 12 |
| Camps | 11 |
| Caregiver Support Group — Ovation Jewish Home | 50 |
| Case Management and Social Services (JFS) | 40 |
| Cedarburg Jewish Discovery Center | 43 |
| Cemeteries | 26 |
| CFJL Community Engagement | 43 |
| Chabad at UWM | 64 |
| Chabad Lubavitch Torah Center | 52 |
| Chabad of Downtown | 42 |
| Chabad of Kenosha | 57 |
| Chabad of Madison | 58 |
| Chabad of the Bay Area | 56 |
| Chabad of the East Side | 52 |
| Chabad of Waukesha—Brookfield | 52 |
| Chevra Kadisha of Congregation Anshai Lebowitz | 27 |
| CKids Gan Israel Wisconsin – Overnight Camp | 11 |
| CKids/Pelz Hebrew School | 64 |
| COA's Camp Helen Brachman | 12 |
| Coalition for Jewish Learning | 21 |
| Community Brain Health Workshops and Outreach – Ovation | 50 |
| Congregation Agudas Achim Chabad | 53 |
| Congregation Anshai Lebowitz | 51 |
| Congregation B'nai Abraham | 56 |
| Congregation B'nai Israel | 59 |
| Congregation Bnai Zedek Chabad | 57 |
| Congregation Beth El | 59 |
| Congregation Beth Israel Ner Tamid | 51 |
| Congregation Beth Israel Ner Tamid, Gift Shop | 30 |
| Congregation Beth Israel Ner Tamid, Youth Programs | 63 |
| Congregation Beth Jehudah | 52 |
| Congregation Beth Jehudah Mikvah | 35 |
| Congregation Cnesses Israel | 56 |
| Congregation Cnesses Israel Cemetery | 26 |
| Congregation Cnesses Israel Gift Shoppe | 30 |
| Congregation Emanu-El B'ne Jeshurun | 54 |
| Congregation Emanu-El B'ne Jeshurun Judaica Shoppe | 30 |

| | |
|--|----|
| Congregation Emanu-El of Waukesha | 54 |
| Congregation Shaarei Shamayim | 58 |
| Congregation Shalom | 56 |
| Congregation Shalom Gift Shop —Traditions | 30 |
| Congregation Shalom Museum | 8 |
| Congregation Shalom Youth Programs | 63 |
| Congregation Shir Hadash | 54 |
| Congregation Sinai | 55 |
| Congregation Sons of Abraham | 57 |
| Conservative Cemeteries | 26 |
| Conservative Synagogues | 51 |
| Counseling—Jewish Family Services | 40 |
| Crown Judaica | 30 |
| CTeen—Madison | 65 |
| CTeen—Mequon | 65 |
| CTeen—Milwaukee | 65 |

D

| | |
|--|--------|
| Daniel M. Soref Community Hall (JCC) | 32 |
| Daniel M. Soref Education and Retreat Center | 34 |
| Day Schools | 17 |
| Deerwood Crossing Senior Residences | 41, 48 |
| Deli on Crown, The | 31 |
| Disability Case Management — Jewish Family Services | 40 |

E

| | |
|--|----|
| Eau Claire Synagogues | 56 |
| Edot Midwest Regional Jewish Diversity and Racial Justice Collaborative | 38 |
| Education | 16 |
| Education and Consultation — Ovation Jewish Home | 50 |
| Education Organizations | 20 |
| Ella Sauber Hadassah | 61 |
| Evan & Marion Helfaer Community Service Building | 44 |
| Eruvim | 28 |

F

| | |
|-----------------------------|----|
| Friendship Café | 32 |
| Friendship Circle, The | 65 |
| Friendship House Fellowship | 38 |
| Funeral Establishments | 29 |

G

| | |
|--|----|
| Gan Ami Early Childhood Education | 18 |
| Gan HaYeled Preschool | 15 |
| Gelfman Studios | 10 |
| Glass Box Gift Shop— Congregation Beth Israel Ner Tamid | 30 |
| Glendale Eruv, The | 29 |
| Glendale Kollel at Ohr Hatorah, The | 16 |
| Glendale Mikvah | 35 |

Editorial Index

| | |
|---|----|
| GoJewish! | 21 |
| Goodman Aquatic Center | 39 |
| Goodman Bensman Whitefish Bay Funeral Home..... | 29 |
| Green Bay Synagogues | 56 |
| Greenwood Cemetery | 28 |

H

| | |
|--|------------|
| Habonim-Dror Camp Tavor | 13 |
| Hadassah—Milwaukee Chapter | 61 |
| Hand in Hand Volunteer Partners in Caring —Ovation Jewish Home | 50 |
| Hannah’s Kitchen | 32 |
| Hannah’s Kitchen | 32 |
| Hannah’s Kitchen CAFA B DATA | 32 |
| Harri Hoffmann Family High School..... | 20 |
| Harry & Rose Samson Family Jewish Community Center | 33, 39, 63 |
| Harry & Rose Samson Family JCC Camps..... | 13 |
| Heritage Funeral Homes Suminski Weiss... .. | 29 |
| Herzl Camp..... | 14 |
| Hilde L. Mosse Gan HaYeled Preschool | 15 |
| Hillel Chapter at Lawrence University | 64 |
| Hillel Foundation University of Wisconsin | 63 |
| Hillel Milwaukee—Joseph & Vera Zilber Building | 64 |
| Holidays..... | 6–7 |
| Holocaust Remembrance | 22 |
| Horenstein—Katz Post No. 701..... | 41 |

I

| | |
|---|----|
| Irwin A. and Robert D. Goodman Jewish Community Campus..... | 39 |
| Israel..... | 23 |
| Israel Center—Milwaukee..... | 23 |
| Israeli Folk Dance | 23 |
| Itsy Bitsy Sinai—Rhythm ‘N Ruach | 64 |

J

| | |
|--|----|
| J-Pride Milwaukee—LGBT Jews & Allies | 44 |
| JCC Center for Inclusion & Special Needs..... | 39 |
| JCC Day Camps | 13 |
| Jewish Beginnings Lubavitch Preschool.... | 18 |
| Jewish Beginnings Summer Camp | 11 |
| Jewish Community Case Management (JFS) | 40 |
| Jewish Community Center Camps | 13 |
| Jewish Community Foundation..... | 44 |
| Jewish Community Foundation Camp Scholarships..... | 14 |
| Jewish Community Funeral Home | 29 |
| Jewish Community Pantry | 39 |
| Jewish Community Relations Council | |

| | |
|--|--------|
| (JCRC)..... | 25 |
| Jewish Experience of Madison (JEM) | 64 |
| Jewish Family Services, Inc. (JFS) | 39, 48 |
| Jewish Federation of Madison..... | 40 |
| Jewish Home and Care Center Foundation .. | 48 |
| Jewish Home and Care Center Foundation | 48 |
| Jewish Museum Milwaukee | 8 |
| Jewish National Fund | 24 |
| Jewish Reach (Russian Educational and Aid Center) | 42 |
| Jewish Social Services of Madison | 41 |
| Jewish Veterans Association, Wisconsin... .. | 41 |
| Jewish Women’s Circle, The..... | 61 |
| Jewish Women International | 61 |
| JFS Housing (JFSHI) | 41 |
| JLI—Jewish Learning Institute Madison .. | 16 |
| JMequon..... | 65 |
| Joseph and Rebecca Peltz Center for Jewish Life | 43 |
| Judaica Gifts..... | 30 |
| Judaica Shoppe—Congregation Emanu-El B’ne Jeshurun | 30 |
| Judaism at Home/Klal Yisrael..... | 42 |

K

| | |
|---|----|
| Karl Jewish Community Campus | 44 |
| Kenosha Synagogues | 57 |
| Kids Center Before & After School Care | 16 |
| KOACH..... | 49 |
| Kohl Family Synagogue—Ovation Jewish Home | 52 |
| Kosher Bakery, Catering & Dining..... | 31 |
| Kosher Resorts | 34 |
| Kosher Supervisors of Wisconsin | 33 |

L

| | |
|---|---|
| La Crosse Synagogues | 57 |
| L’Chaim Chaverut Clubhouse Northshore.. | 49 |
| Lake Park Synagogue..... | 52 |
| Late Life Counseling—Jewish Family Services | 48 |
| Life Cycle..... | 5 |
| Life History Services, LLC | 42 |
| Living Legacy | 65 |
| Lubavitch House | 43 |
| Lubavitch of Wisconsin | 11, 16, 19, 35, 42, 49, 52, 56-58, 61, 64 |
| Lux Center for Catholic-Jewish Studies, The..... | 20 |

M

| | |
|---------------------------------------|----|
| MadCAB..... | 41 |
| Madison Synagogues | 58 |
| Madison’s Jews’ Next Dor (MJND) | 66 |
| Marriage Classes | 34 |

| | |
|---|-----------------------------|
| Marsack—Feldman Post No. 145 | 41 |
| Maurice S. Surlow Senior Residences | 49 |
| McHenry, Laeh Bensman | 10 |
| Mental Health and Substance Use Support Services (JFS)..... | 40 |
| Mequon Eruv | 28 |
| Mequon Jewish Preschool | 19 |
| Mequon Jewish Preschool Summer Camp | 15 |
| Mequon CTeen Lounge | 65 |
| Mequon Outreach Center..... | 43 |
| Mequon Torah Center | 16 |
| Midrasha Hebrew High School | 19 |
| Mikvah Chaya Mushka | 35 |
| Mikvah Chaya Moussia, Madison..... | 35 |
| Mikvah Mei Menachem —Chabad Women’s Mikvah | 35 |
| Mikvahs..... | 35 |
| Milwaukee Community Hebrew School | 65 |
| Milwaukee Alliance for Jewish Reconnection, Inc. (MAJOR)..... | 66 |
| Milwaukee Jewish Burial Society (Chevra Kadisha) | 26 |
| Milwaukee Jewish Committee on Scouting, The..... | 66 |
| Milwaukee Jewish Community Chorale..... | 9 |
| Milwaukee Jewish Day School (MJDS) | 17 |
| Milwaukee Jewish Federation (MJF) | 1, 4, 23, 25, 44–45, 62, 67 |
| Milwaukee Jewish Free Loan Association (MJFLA) | 45 |
| Milwaukee Judaica | 30 |
| Milwaukee Kollel—Center for Jewish Studies..... | 16 |
| Milwaukee Synagogues | 51 |
| Mitzvah Corps, The..... | 65 |
| Mohel Associates | 36 |
| Mohels..... | 36 |
| Moishe Pod Milwaukee | 67 |
| Monthly E-Newsletter: Touch Points – Ovation | 50 |
| Morris R. Guten Post No. 487..... | 41 |
| Mosaic Mirm | 10 |
| Moses Montefiore Congregation | 55 |
| Mosse/Weinstein Center for Jewish Studies | 21 |
| Mound Zion Cemetery Association | 28 |
| Mt. Sinai Congregation | 59 |
| Museums | 8 |

N

| | |
|--|----|
| Nathan and Esther Pelz Holocaust Education Resource Center (HERC)..... | 22 |
| National Council of Jewish Women (NCJW)—Milwaukee Section | 62 |
| Newspapers | 9 |

Editorial Index

NextGen Milwaukee 67
 Nicolet High School
 Foreign Language Department 21

O

Ohr HaTorah 16, 54
 Ohr Yehudah Chabad—Wisconsin Dells 59
 Olin—Sang—Ruby Union Institute—URJ 15
 One Happy Camper 15
 Orthodox Cemeteries 27
 Orthodox Synagogues 51
 Osher, a Division of Zilli
 Hospitality Group 33
 Oshkosh Synagogues 59
 OSRUI: Olin—Sang—Ruby Union Institute ... 15
 Outpatient Mental Health Clinic, (JFS) ... 40
 Ovation Chai Point 49
 Ovation Jewish Home 33, 49-50, 52
 Ovation Jewish Home Adult Day Services... 50
 Ovation Jewish Home Gift Shop 30
 Ovation Social Club – Ovation 50
 Own Your Judaism 16

P

Peck Hall — Ovation Jewish Home 33
 Performing Arts 9
 Perlstein Retreat Center 34
 Phillip Katz—Project Development LLC 45
 Photography 10
 PJ Library Madison 67
 PJ Library Milwaukee, JCC 63
 Political Action 25
 Posts, Jewish War Veterans 41
 Preschools 18

Q

QuickKosher 34

R

Rabbi Ronald and Judy Shapiro Museum
 of Judaica — Congregation Shalom 8
 Racine Jewish Cemetery 26
 Racine Synagogues 59
 Rebecca Silber Design 10
 ReCharge! Brain Health Class—Ovation ... 50
 Reconstructionist Synagogues 54
 Reform Cemeteries 28
 Reform Synagogues 54
 Religious Life 26
 Resorts, Kosher 34
 Resources 37

Rohr Family Chabad House 66
 Rosenthal, Ari David 10
 Rosh Chodesh Society 61
 Ruach, Inc. 9
 Rubenstein Family Kosher Oasis 33
 Rubenstein Pavilion —
 Ovation Jewish Home 33

S

Sam & Helen Stahl Center for Jewish Studies
 — University of Wisconsin-Milwaukee 22
 Second Home Cemetery 26
 Secondary Schools 19
 Senior Connection 49
 Seniors 48
 Shalom Baby, Milwaukee 45
 Shalom Madison and Shalom Baby,
 Jewish Federation of Madison 40
 Shalom Milwaukee 45
 Sharsheret 46
 Shatnez Testing Laboratory 36
 Sheboygan Hebrew Cemetery 28
 Sheboygan Synagogues 59
 SHOFAR 46
 Shul, The 53
 Social Services for Russian
 Speaking Population (SSRS)
 and Holocaust Survivors 48
 Sofer/Scribe of Sifrei Torah,
 Tefillin, Mezzuzos 30
 Spark! 50
 Spark Wisconsin, The,
 see Own Your Judaism 17
 Spring Hill Cemetery and Mausoleum
 (B'nai B'rith) 26
 StandWithUs — Wisconsin Chapter 24
 Steve and Shari Sadek Family Camp
 Interlaken JCC 13
 Suminski/Weiss Funeral Home —
 See Heritage Funeral Homes 29
 Synagogues 51

T

Table of Contents 2
 Tapestry: Arts & Ideas at the JCC 9
 Teen Philanthropy
 —Milwaukee Jewish Federation 67
 Temple Beth El 58
 Temple Menorah 51
 Temple Menorah Ever-Rest Cemetery 27
 Temple Shalom 56

The Deli on Crown 31
 The Lux Center for
 Catholic-Jewish Studies 20
 The Spark Wisconsin
 see Own Your Judaism 16
 Tikkun Ha-Ir of Milwaukee 46
 Torah Academy of Milwaukee
 High School for Girls, Inc. 20
 Torah Foundation of Milwaukee 47
 Torah Tots Preschool 18
 Traditions Congregation Shalom
 Gift Shop 30
 Translation Services—
 Jewish Family Services 48

U

UMATTER 47
 Unaffiliated Cemeteries 28
 URJ Olin—Sang—Ruby Union Institute
 (OSRUI) 15

V

Visual Arts 10

W

Wausau Synagogues 59
 Welcome from the Publisher 1
 Wilschanski, Rabbi Tzali 36
 Wisconsin Council of Rabbis 47
 Wisconsin Dells Synagogues 59
 Wisconsin Institute for Torah Study 20
 Wisconsin Jewish Chronicle 9
 Wisconsin Jewish Conference 25
 Wisconsin Jewish Genealogical Society 47
 Wisconsin Jewish Veterans Association ... 41
 Wisconsin Synagogues 51
 Women's Philanthropy —
 Milwaukee Jewish Federation 62
 Women's Organizations 62

Y

YAAS (Young Adults at Sinai) 67
 Yeshiva Elementary School (YES) 18
 Yeshivas Ohr Yechezkel... 20
 Yid Vicious 9
 Young Jewish Professionals
 of Madison (YJP) 66
 Young Jewish Professionals
 of Milwaukee (YJP) 66
 Young Leadership Division (YLD)
 — See NextGen Milwaukee 67
 Youth & Young Adults 63

Advertising Index

A

| | |
|--|----|
| Aba Semar Alterations | 15 |
| ABCD After Breast Cancer Diagnosis Support | 37 |
| Arbit, Scott, D.M.D., M.S., Orthodontist | 45 |
| Art in Stone Monuments | 32 |
| Atid Properties | 24 |
| Azura Senior and Memory Care | 48 |

B

| | |
|--------------------|----|
| BBC Lighting | 13 |
|--------------------|----|

C

| | |
|--|----|
| Clubhouse Northshore | 36 |
| Coldwell Banker Realtors, Roberta Issacson | 54 |
| Congressman – Glenn Grothman | 31 |
| Congresswoman – Gwen Moore | 37 |

D

| | |
|--|----|
| Deerwood Crossing Senior Residences (Jewish Family Services) | 61 |
| Dementia Care Navigator (Sherrie Szombathelyi) | 25 |

E

| | |
|----------------------------|-------------------|
| Edelman Studios, LLC | Inside Back Cover |
|----------------------------|-------------------|

G

| | |
|-------------------------------------|----|
| Goodman-Bensman Funeral Home | 33 |
| Greenwood Cemetery | 27 |
| Grothman, Glenn – Congressman | 31 |

H

| | |
|---------------------------------------|----|
| Hannah’s Kitchen | 42 |
| Harbor Chase | 38 |
| Hearts to Home Senior Home Care | 62 |
| Heritage/Suminski Funeral Home | 32 |
| Hernia Movers, Inc. | 46 |
| House of Roth | 45 |

I

| | |
|--|----|
| Issacson, Roberta – Coldwell Banker Realtors | 54 |
|--|----|

J

| | |
|--|----|
| Jewish Community Relations Council | 8 |
| Jewish Family Services: Deerwood Crossing Senior Residences | 61 |
| Jewish Family Services: Comprehensive Community Services | 35 |
| Jewish Family Services: Mental Health Clinic | 25 |
| Jewish Home and Care Center Gift Shop | 17 |

K

| | |
|----------------------------|----|
| Knodl, Dan – Senator | 55 |
|----------------------------|----|

L

| | |
|--|----|
| L’Chaim Chaverut Clubhouse Northshore | 58 |
|--|----|

M

| | |
|---|--------------------|
| Maid of Milwaukee, The | 24 |
| Marquette University Law School | 21 |
| Mental Health Clinic (Jewish Family Services) | 47 |
| Milwaukee Jewish Day School | 22 |
| Moore, Gwen – Congresswoman | 37 |
| My Choice Wisconsin | Inside Front Cover |

N

| | |
|--|----|
| Nemovitz, Bruce & Jeanne— Realty Executives | 29 |
|--|----|

O

| | |
|--|------------|
| Oral Surgery Associates | 19 |
| Ovation, Chai Point Community | 43 |
| Ovation, Rubenstein Family Kosher Oasis Restaurant | 14 |
| Ovation Jewish Home Gift Shop | 17 |
| Ovation Communities | Back Cover |

R

| | |
|------------------------|----|
| Ritz Holman CPAs | 57 |
|------------------------|----|

S

| | |
|--|----|
| Second Home Cemetery | 56 |
| Senator Dan Knodl | 58 |
| Spring Hill Cemetery and Mausoleum | 26 |
| Stein’s Jewelers | 53 |
| St. John’s on the Lake | 60 |

T

| | |
|---------------------------------|----|
| Tikkun Ha-Ir of Milwaukee | 34 |
|---------------------------------|----|

U

| | |
|---|----|
| UW-Madison—Mosse/Weinstein Center for Jewish Studies | 20 |
| UW-Milwaukee, Sam & Helen Stahl Center for Jewish Studies | 22 |

W

| | |
|----------------------------------|----|
| Waukesha Iron & Metal, Inc. | 66 |
| Windy City Linen | 47 |

Y

| | |
|-------------------|----|
| Yellow Wood | 24 |
|-------------------|----|

Advertising Directory

ALTERATIONS

| | |
|-----------------------------|----|
| Aba Semar Alterations | 15 |
| House of Roth | 45 |

APARTMENT RENTALS / PROPERTY MANAGEMENT

| | |
|-----------------------|----|
| Atid Properties | 24 |
|-----------------------|----|

ARTISTS/STUDIOS

| | |
|----------------------------|-------------------|
| Edelman Studios, LLC | Inside Back Cover |
|----------------------------|-------------------|

CEMETERIES

| | |
|--|----|
| Greenwood Cemetery | 27 |
| Spring Hill Cemetery and Mausoleum | 26 |
| Second Home Cemetery | 56 |

CERTIFIED PUBLIC ACCOUNTANTS

| | |
|------------------------|----|
| Ritz Holman CPAs | 57 |
|------------------------|----|

COUNSELING SERVICES

| | |
|------------------------------|--------|
| Jewish Family Services | 25, 35 |
|------------------------------|--------|

DRY CLEANING

| | |
|---------------------|----|
| House of Roth | 45 |
|---------------------|----|

ELECTED OFFICIALS

| | |
|----------------------------------|----|
| Congressman Glenn Grothman | 31 |
| Congresswoman Gwen Moore | 37 |
| Senator Dan Knodl | 55 |

EVENTS / WEDDINGS

| | |
|------------------------|----|
| Windy City Linen | 47 |
|------------------------|----|

FUNERAL HOMES

| | |
|---|----|
| Goodman-Bensman Funeral Home | 33 |
| Heritage Funeral Homes (Suminski/Weiss) | 32 |

GIFTS

| | |
|-------------------------------------|----|
| Ovation Jewish Home Gift Shop | 17 |
| Stein's Jewelers | 53 |

HEALTH SERVICES

| | |
|---|--------------------|
| ABCD After Breast Cancer Support | 37 |
| Arbit, Scott, D.M.D., M.S. | 45 |
| Dementia Care Navigator (Sherrie Szombathelyi) | 25 |
| Jewish Family Services – Comprehensive Community Services | 35 |
| Jewish Family Services – Mental Health Clinic | 25 |
| My Choice Wisconsin | Inside Front Cover |

HOME CLEANING SERVICES

| | |
|------------------------------|----|
| The Maids of Milwaukee | 24 |
|------------------------------|----|

JEWELRY

| | |
|-------------------------------------|----|
| Ovation Jewish Home Gift Shop | 17 |
| Stein's Jewelers | 53 |

JEWISH ORGANIZATIONS / INSTITUTIONS / AGENCIES

| | |
|---|----|
| Jewish Community Relations Council (JCRC) | 8 |
| Tikkun Ha-Ir of Milwaukee | 34 |

JUDAICA GIFTS

| | |
|-------------------------------------|----|
| Ovation Jewish Home Gift Shop | 17 |
|-------------------------------------|----|

KOSHER MEALS & CATERING

| | |
|---|----|
| CAFA B DATA at the JCC | 42 |
| Hannah's Kitchen | 42 |
| Ovation, Rubenstein Family Kosher Oasis | 14 |

LAMPS/LIGHTING FIXTURES/FANS

| | |
|--------------------|----|
| BBC Lighting | 13 |
|--------------------|----|

LINEN SERVICE / RENTALS

| | |
|------------------------|----|
| Windy City Linen | 46 |
|------------------------|----|

MONUMENT COMPANIES

| | |
|------------------------------|----|
| Art in Stone Monuments | 32 |
|------------------------------|----|

MOVERS

| | |
|--------------------------|----|
| Hernia Movers, Inc. | 46 |
|--------------------------|----|

ORAL SURGEONS/DENTISTS

| | |
|-------------------------------|----|
| Oral Surgery Associates | 19 |
|-------------------------------|----|

ORTHODONTISTS/DENTISTS

| | |
|---------------------------------|----|
| Arbit, Scott, D.M.D., M.S. | 47 |
|---------------------------------|----|

OUTDOOR OUTFITTING

| | |
|-------------------|----|
| Yellow Wood | 24 |
|-------------------|----|

REAL ESTATE AGENCIES & REALTORS

| | |
|---|----|
| Roberta Isaacson – Coldwell Banker | 54 |
| Bruce & Jeanne Nemovitz – Realty Executives | 29 |

RECYCLING CENTERS

| | |
|-----------------------------|----|
| Waukesha Iron & Metal | 66 |
|-----------------------------|----|

RESTAURANTS

| | |
|---|----|
| CAFA B DATA at the JCC | 42 |
| Ovation, Rubenstein Family Kosher Oasis | 14 |

SCHOOLS & UNIVERSITIES

| | |
|---|----|
| Lux Center for Catholic-Jewish Studies | 34 |
| Marquette University Law School | 21 |
| Milwaukee Jewish Day School | 22 |
| UW–Madison, Mosse/Weinstein Center for Jewish Studies | 20 |
| UW–Milwaukee, Sam & Helen Stahl Center for Jewish Studies | 22 |

SENIOR SERVICES

| | |
|---|----|
| L'Chaim Chaverut Clubhouse Northshore | 36 |
| Hearts to Home Senior Home Care | 62 |

SENIOR HOUSING

| | |
|---|------------|
| Azura Living | 48 |
| Deerwood Crossing Senior Residences — Jewish Family Services | 61 |
| Harbor Chase | 38 |
| Ovation, Chai Point Community | 43 |
| Ovation Communities | Back Cover |
| St. John's on the Lake | 53 |

SHOE/LEATHER REPAIR

| | |
|-----------------------------|----|
| Aba Semar Alterations | 15 |
|-----------------------------|----|

TIME FLIES

2022 Sculpture by **RICHARD EDELMAN**
Bronze | 2000 lb | Whitefish Bay, WI



EDELMAN STUDIOS LLC.

www.edelmansculpture.com



Adding life to lives
L'DOR V'DOR
from generation to generation

*Schedule
your tour*
TODAY!

Discover Ovation

At Ovation, we inspire our community's older adults to lead richer and more meaningful lives through outstanding care and services. Find out what makes Ovation Communities special.

Join our community and experience how we add life to lives.

For information on independent and assisted living options, please contact **Amie Alioto** at aalioto@ovation.org or 414-277-8829

For information on rehabilitation and long-term care options, please contact **Katie Waara** at kwaara@ovation.org or 414-277-8852



ovation
COMMUNITIES

Jewish Home | Chai Point | Kavod Terrace

WWW.OVATION.ORG | 1414 N. PROSPECT AVE, MILWAUKEE, WI 53202